THE ATLANTA CONSTITUTION

For 80 Years an Independent Georgia Newspaper, Georgia Owned and Georgia Edited

VOL. LXXX, No. 113 — ATLANTA (2), GA., MONDAY MORNING, OCTOBER 6, 1947 — Issued Daily and Sunday, entered as second-class matter, post office, Atlanta, Ga. — Price Five Cents

Red Ranks of Nine Nations Massed To Combat U. S. Aid for Europe

Louise and 'Bud' Freed; Romance Over, She Says

SANTA ANA, Cal., Oct. 5—(UP)—Beulah Louise Overell, 18, and George (Bud) Gollum, 21, were acquitted Sunday of the time-bomb murder of Mr. and Mrs. Walter Overell and, minutes after the verdict, the pudgy heiress declared she would not marry her erstwhile sweetheart even though they were free.

The crowd, overflowing the tense courtroom, cheered wildly when the Clerk of the Court read the words, "not guilty," which meant that Beulah and Bud were absolved of the State charge that they murdered the girl's wealthy parents aboard their yacht because the Overells had opposed their daughter's marriage.

"Gosh, I'm going home," were the first words of Miss Overell, visibly shaking with relief as the verdict was read.

Gollum smiled broadly and his attorneys grouped around to congratulate him. But the center of attention was the girl.

"Are you going to marry Bud," Miss Overell was asked.

"No soap," she replied.

"Does that mean you are not going to marry him?"

"No, I'm not going to marry Bud."

Their once torrid romance had cooled during the trial when erotic love letters sent by Gollum from his cell to Beulah were read by the jury. Since then, the girl had been noticeably cool. Bud hinted Sunday that he might try to win her back, but he was concerned most with the present.

"Time will tell," he said, when asked again and again if he was going to marry Miss Overell.

Gollum told of plans for a trip before going back to pre-medical

Continued on Page 11, Column 3

Dolvin Gets Jury Summon

Oliver Dolvin, Chairman of the Fulton County Jury Commission, has been summoned to appear before the Fulton County Grand Jury Tuesday.

Dolvin is expected to explain in detail the manner of selecting jurors.

Jury selection recently has been under fire, with charges of discrimination by the commission in drawing up panels.

Jim Page Injured in Auto Crash

James J. (Jim) Page, former manager of the Henry Grady Hotel and staunch supporter of the late Gov. Eugene Talmadge, was seriously injured early Sunday in an automobile accident near Louisville, as a series of disastrous accidents over the State left six persons dead and 23 injured.

Another Georgian was killed, and two were injured in an accident in Tennessee.

Page was admitted to the Louisville Hospital with a possible skull fracture, a fractured shoulder and severe shock from loss of blood, Trooper J. T. Mahaffey, of the Swainsboro State Patrol District, reported. He was injured in a head-on collision on the Louisville-Tennille Road.

Mahaffey said Page was en route from Louisville to Tennille, where he has considerable farming interests, when his machine was struck head-on by an auto driven by Floyd Walden, a Negro mechanic from Louisville.

Walden was well over the center line on the left side of the road when his car struck the Atlantan, Mahaffey related. Page's vehicle was overturned and almost demolished. Walden was admitted to the Negro ward of the Louisville Hospital with a severe head injury.

Page and the Negro were the only occupants of the two cars, Mahaffey said.

Dozens of cotton samples in Page's car were strewn up and down the highway.

Manager of the Henry Grady

Continued on Page 11, Column 2

New International Fights 'Imperialism'

MOSCOW, Oct. 5—(AP)—A new Communist International organization was announced Sunday to fight the Marshall Plan and "United States imperialism."

Communist leaders of nine countries formed the organization. It is the first such grouping to which the Russians have lent support since they declared the Comintern dead in 1943.

It is aimed at uniting the chief Communist strength in Europe.

Pravda, the official Communist newspaper here, as well as Communist organs in other European capitals, said Communist leaders from the nine countries met "somewhere in Poland" last month, appraised the world as split into Russian and American orbits, and ordered an "Information Bureau" set up to coordinate activities.

The nine countries whose communists foregathered were Russia, France, Italy, Czechoslovakia, Poland, Romania, Bulgaria, Yugoslavia and Hungary.

Russia sent two of its Politburo leaders, and it can be taken for granted that their report to the conference was the principal basis for a "statement" of 1,000 words announced Sunday.

In effect, the Communists served notice of their intention to wreck, if possible, the Marshall Plan for European aid as well as the Truman Doctrine on totalitarianism, and any form of what they called United States imperialism.

The "Information Bureau" is to be established in Premier Marshal Tito's capital, Belgrade. Its establishment appears certain to lead to an intensification of the fight on U. S. policy in Europe.

Pravda said a joint resolution adopted at the conference pictured the world as split into camps led by the Soviet Union and the United States. It hit out against what was called United States "expansionism" and "imperialist lackeys." It placed in the latter

Continued on Page 11, Column 4

Associated Press Wirephoto

ANTI-U. S. IMPERIALISM—At top are Andrie Zhdanov, left, and Josef Stalin, of Russia and below are Premier Edvard Kardelj, left, of Yugoslavia; Jacques Dulcos, center, of France, and Anna Pauker, of Romania, who were among the leaders of nine Communist Parties in different countries adopting an "anti-U. S. imperialism" front in a conference that spoke a Red answer to the European Marshall Plan.

CASEY DELIVERS IN 9TH

Dodgers Win, 8 to 6, Square Series at 3-3

By GRANTLAND RICE

YANKEE STADIUM, New York, Oct. 5—(NANA)—In one of the wildest double counterattacks any World Series has ever known the Dodgers fought their way Sunday to a seventh and final game for the 1947 championship on Monday afternoon.

In the sixth game of the series, before a record World Series crowd of 74,065, the Dodgers beat the Yankees, 8 to 6, just as a deep twilight was settling on the field. Darkness was crowding in with a rush as Hugh Casey threw out "Snuffy" Stirnweiss to end the ninth inning with two Yankees on base.

The Dodgers opened up with a savage assault on Allie Reynolds, belting him for four runs in the first two innings. They scratched, clawed and fought their way to a seemingly killing lead. This attack was led by Stanky, Reese and Robinson, who drove Reynolds into the soothing and cooling showers.

Then the Yankees launched a counterattack of their own. They tore and ripped into little Vic Lombardi and Ralph Branca to tie the score. Trailing 4 to 0, in the third, Lollar doubled, Stirnweiss was safe on Jorgensen's error, and Henrich singled as Stirnweiss was thrown out at third. Then Lindell, DiMaggio, Johnson and Pinch-Hitter Bobby Brown singled. Six hits and four runs! But you haven't heard anything yet. The drama was just building up.

The Yankees moved ahead in the fifth, off Branca, to take the lead, 5 to 4. And then the big crash arrived in the Dodgers' sixth.

The brilliant Joe Page was now pitching for the Yankees. The Dodger candle, it seemed, was barely smoking in the wind. But Edwards singled and Furillo—scorning a sacrifice—doubled. Bragan, batting for Branca, doubled, and here Page left the scene. Then Reese singled and the Dodgers were new leading, 8 to 5. Page, brilliant in so many previous relief roles, had gone under—and, with Page, the Yankees, it was subsequently proved.

Here was enough drama to cover three ball games. Almost every past World Series record had been broken: for attendance—for paid-in cash—for the number of men used in one game—for wild pitches—for bases on balls—

Continued on Page 8, Column 3

Meatless Days Urged by Truman

WASHINGTON, Oct. 5—(AP)—President Truman Sunday night asked all Americans to pledge themselves not to eat meat on Tuesdays and to abstain from poultry or eggs on Thursdays.

Mr. Truman, in a broadcast from the White House, announced that the government could "demand of the grain exchanges" that they increase their down-payment requirements on grain to at least one-third.

Also, Charles Luckman, chairman of the President's Citizens Food Committee, announced that the distilling industry, at a meeting here Wednesday, will be asked to shut down completely on use of grain for 60 days. That would be in addition to the 50 percent curtailment of grain use already pledged by about 60 percent of the industry.

Mr. Truman in sounding the demand on the grain markets declared that the cost of living "must not be a football to be kicked about by gamblers in grain." If the grain exchanges refuse to make the margin change, "the government may find it necessary to limit the amount of trading," the President said.

As additional sacrifices to buttress his Aid-For-Europe campaign, launched formally with Sunday's speeches, Mr. Truman asked every family to "save a slice of bread every day" and asked public eating places to serve bread and butter only on request.

"The battle to save food in the United States is the battle to save our own prosperity and to save the free countries of western Europe. Our self-denial will serve us in good stead in the years to come," he said.

Mr. Truman's message was preceded by that of Luckman, who requested that meatless Tuesdays and eggless and poultryless Thursdays be "observed for the duration of this emergency."

"This same pledge will be secured from hotels, schools, restaurants, cafeterias, roadside diners, factory canteens, railroad dining cars — wherever America eats," Luckman said.

1—A program is underway to

Continued on Page 11, Column 5

CARTERSVILLE POLICE 'ON THE BEAM'

Cars Light Landing for Flier

An Atlanta flier, caught by darkness over an unlighted field with a dwindling supply of gasoline in his small plane, was rescued Sunday by two quick-thinking Cartersville policemen.

Headwinds slowed the return flight of Walter J. Yarbrough, of 1348 Donnelly Ave., S. W., from Cleveland, Tenn., late Sunday, and darkness closed in.

Yarbrough circled Chatsworth in the waning daylight, but was unable to find a landing field there.

Fearfully watching the fuel needle drop as he flew on in darkness toward Atlanta, Yarbrough decided he wouldn't be able to make it.

Over Cartersville, he throttled down his light plane and shouted down, asking directions to the airfield.

Cartersville Policemen H. A. Gossett and N. A. Westbrook heard his shouts and quickly analyzed the situation. Even if they guided the plane to the landing field, the field had no landing lights.

They telephoned the State Highway Patrol office at Cartersville, urging the Patrol to send cars, which are equipped with flares to mark highway wrecks. Cartersville's Patrol office had a receiving radio set, but no sending set to call its cars. But the operator telephoned the State Patrol's Atlanta station. The Atlanta station called patrol cars in the Cartersville area, sending them on their way.

Meanwhile, Gossett and Westbrook signaled to Yarbrough by waving flashlights and blinking the lights of their car, guiding him to the airfield.

Three minutes after they arrived at the field, State Patrol cars roared up. Flares were planted along the runway, and the police cars lined up their lights to give further illumination.

Yarbrough glided in to a perfect landing, with only drops of gasoline remaining in the plane's tanks.

He tied the plane down at the airfield and went to a hotel to sleep off nervous exhaustion and wait for daylight to complete his flight to Atlanta.

Train Leaves Rails; Fireman Is Killed

NICHOLS JUNCTION, Mo., Oct. 5 — (UP) — The fireman was killed, the engineer critically injured and 34 passengers shaken up early Sunday when a Frisco & Missouri-Kansas-Texas passenger train plunged off the tracks near here.

Judge Signs Jekyll Condemnation; Sets Price To State at $675,000

Superior Court Judge Gordon Knox said in Hazlehurst Sunday he had signed a consent decree condemning Jekyll Island and setting the purchase price to the State of Georgia at $675,000.

Both the State and the owners of the fabulous retreat of millionaires have agreed to the decree.

Judge Knox said the decree will be recorded in Glynn County Superior Court today.

The Judge said he had held up the signing of the decree so that he could be certain that the State was authorized to condemn the island. He took the case under advisement when attorneys for the State and the owners forestalled a hearing of the condemnation suit in Glynn Superior Court Wednesday by presenting the consent decree.

Advised of the Judge's action, Acting Gov. Thompson prepared to carry out plans for taking over the island.

Transfer to the State is expected to be completed sometime today or Tuesday. Money for the transaction has been paid from the State's General Fund to the State Condemnation Commission. The Court order directs the Commission to pay the money to the State Parks Department, and orders the State Auditor, Comptroller General, and Treasurer to sign the necessary warrants for the transfer.

The Parks Department is directed to pay the money to the Clerk of Glynn Superior Court, and he, in turn, is directed to pay it to the Jekyll Island owners.

Thompson pointed out Sunday that the owners and a majority of the appraisers had set the value of the island at $850,000, while State's appraiser had set it at $675,000. Threat to take the case to a jury for decision forced acceptance of the State's figure, Thompson added.

Broad plans for developing the island as a State Park with facilities to make it a playground for the public, have been outlined by Thompson during negotiations.

Jekyll Island is almost certain to become a political issue in 1948. Herman Talmadge has attacked the plan as unsound and a misuse of taxpayers' money.

IN OTHER PAGES

	Pages
Classified ads.	19-21
Comics.	22
Cross-word puzzle.	12
Editorial page.	6
Editorial features.	7
Obituaries.	18
Radio programs.	14
Railroad schedules.	18
Sports.	8-10
Theater programs.	15
Women's World	14, 15

No Rain Today, Says Weatherman

For the seventeenth straight day, Atlantans need not bring their raincoats to town, the weatherman predicts for today. His forecast for Atlanta is partly cloudy with little change in temperature today and Tuesday.

The last time the weatherman could measure rainfall at the Airport was Sept. 20, when .01 inch fell. Since then, the most has been a sprinkle, known in official parlance as a trace. Today's temperature extremes will be 80 and 60 degrees. The high Tuesday will be 80 degrees.

RED-HAIRED BUDAPEST BEAUTY TELLS OF PHONE CALLS

Death Threats Follow Lone-Wolf Gem Theft

NEW YORK, Oct. 5—(INS)—Two death threats were received Sunday by Mrs. Sari Gaber Hilton, who lost a fortune in gems to a well-dressed "lone wolf" bandit in her Fifth Avenue penthouse apartment Sunday.

The Budapest beauty queen, who was "Miss Hungary of 1936," said that she had received two telephone calls threatening her with death if she discussed the case. She added:

"I can't say much about it as I fear for my life. I have told the police about the calls and I think they came from the same man. The caller told me to keep my mouth shut or 'they would kill me'."

Mrs. Hilton, 30-year-old divorced wife of multimillionaire hotel man Conrad Hilton, said the bandit who invaded her apartment through a ruse had taken some 30 pieces of jewelry which she valued at $300,000.

She said, however, that to replace this jewelry "in the face of inflated prices and higher taxes" it would exceed $500,000. She said

Continued on Page 11, Column 5

Associated Press Wirephoto

THREAT OF DEATH—Mrs. Sari Gabor Hilton, wealthy former wife of a New York hotel owner, who was robbed of nearly three-quarters of a million dollars' worth of jewelry, has been threatened with death unless she quits talking to police. She is the sister of Hungarian Actress Eva Gabor. The red-head was "Miss Hungary of 1936."

FILING . . . .

Susie's job was boring
And she was nigh hysterical
Because the tasks she had to do
Were so hum-drum and clerical . . .
She saw an ad one morning
For "Alert Young Secretary."
She got the job . . . and now
Sue's days are bright and merry!

CONSTITUTION WANT ADS
WAlnut 6565

REPORT FROM THE COUNTRY

'I Switched to Pasture and Cattle'

By RALPH McGILL

SOUTH GEORGIA, Coffee County—We drove out to see Ostell Knight and admired, as we drove up, the old farm house with its fine lines which he and his wife have made into a very attractive home.

He and Grady Futch, the latter the subject of Friday's "Report From the Country," are good friends and rivals. Grady Futch believes in the Angus cattle and Ostell Knight favors the Polled Herefords.

Friends, knowing of this rivalry, often send word to one that, at long last, the "stubborn" man has given in and admitted the "other" type cattle is best, but doesn't want it known and to keep quiet about it.

The joke worked for a long time, but both now know that the race is on.

Ostell Knight started out renting land. He finally saved up $500, and made a down payment on the place he now owns. An insurance company had taken it over from a defeated farmer, one of several who had tackled the worn-out, abused land and failed.

Ostell Knight took to it an active and inquiring mind—which was open, not closed. When he looked at the fences that were down, the big gullies that were in the fields, and the buildings that swayed with each passing wind, he didn't see failure. He saw opportunity. Like his friend, Grady Futch, miles away, he went to work. All he knew was the old system, but he got information and he used it.

"I switched to hogs," he said, recalling the early tries. "They do fine for some, but for me they ate up all the profit. I had hogs boarding with me, so to speak. I was perishing to death, as they say, so I switched to pasture and cattle. I have always been a man crazy about cattle, especially the white-faced ones and especially the polled ones.

"In 1939, I got enough together to buy my first purbred polled bull. I had fooled around some with range cattle. The best I ever got them up to was around 400 to 500 pounds. Now I get from 800 to 1,000 pounds and over. And I get that in months instead of years."

We went into the pasture and got the cattle out of the shade, and had a look at them. They were beautiful. I wouldn't have an Angus man know it for the world, but I am very much afraid the prettiest cattle picture in the world is made up of red and white cattle against the slope of a green pasture.

Ostell Knight has done as fine a job, and a similar one to that of his friend Futch. He took an old abandoned hill, on which the topsoil was all gone, and made it into 35 acres of fine pasture, which was standing up under drouth.

He works 5,000 turpentine faces and raises

Continued on Page 12, Column 1

The Atlanta Symphony Orchestra
presents its Greatest Season
STARTING OCT. 26
with the first of six Concerts
SEASON TICKETS
$6—$4.80—$3
64 Pryor St., N. E.

North Carolina Artist Is Grand Prize Winner

An oil painting by a Wilmington, N. C., artist was selected from nearly 700 paintings submitted from eight Southeastern States as the grand prize winner in the second Southeastern annual art exhibit at the High Museum Sunday.

The artist is Claude Howell and the prize was $500, Ben T. Shute, Administrative Director of the High Museum, announced. Winner of second place in oils and the accompanying prize of $300 was Stuart Purser of Chattanooga with Ed Yaghjian, of Columbia, S. C., winning third prize.

First place in water colors went to John Opper of Tuscaloosa, Ala., winning $200, and James Lamantia, of New Orleans, winning second place with a prize of $100. Frederic Taubes, of New York and Alexander Brook, of New York and Savannah, were the judges. Both are famous throughout the country for their work.

Three Georgians received honorable mention. Edward Shorter, of Columbus, with an oil painting, and Ernest DeVane and Harold Sheffield, both of Atlanta, with water colors.

The public is invited to view the exhibit at the Museum until Oct. 19, and then at Davison-Paxon Company for two additional weeks. Winners were announced at a tea from 4 to 6 p. m. Sunday.

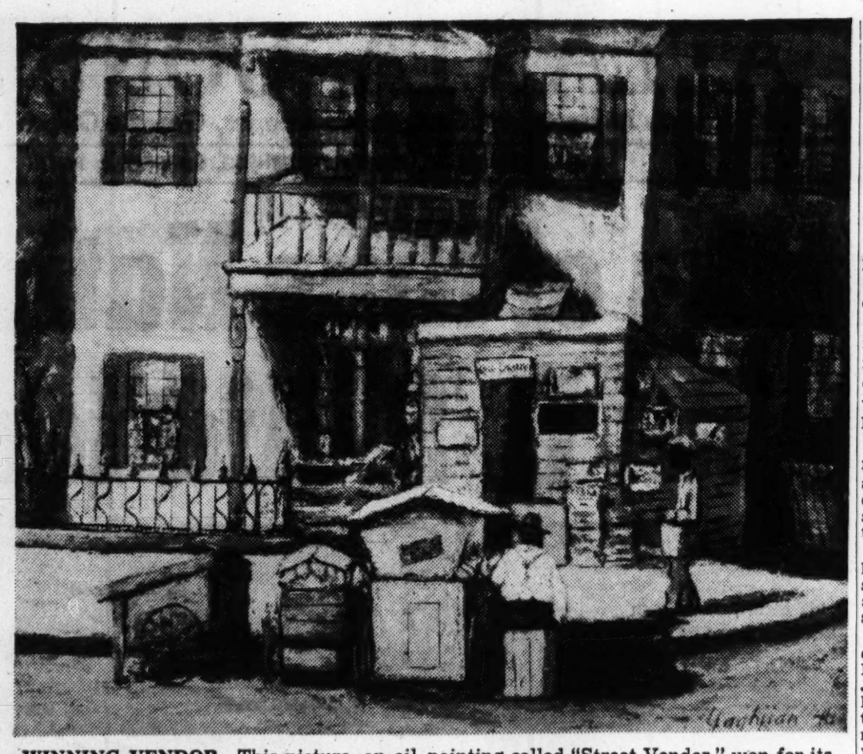

WINNING VENDOR—This picture, an oil painting called "Street Vendor," won for its artist, Ed Yaghjian, of Columbia, S. C., third place in the Southeastern Annual Art Exhibit at the High Museum. Grand prize went to Claude Howell, Wilmington, N. C.

ROACHES

Call Orkin Today

Orkin will stop the ravages of Roaches, Rats, Ants, Termites, Flies and other destructive and disease carrying pests. Our 46 years' experience is assurance of satisfaction. Call today—Inspection and estimate without obligation.

591 Peachtree St., N. E.

Phone HE. 4321

ORKIN

PEST CONTROL SINCE 1901

Turk General U. S. Bound

ISTANBUL, Turkey, Oct. 5—(AP)—Gen. Salih Omurtak, Chief of the Turkish General Staff, left Sunday by plane for the United States to confer with War Department officials in Washington.

Today

GET SET FOR YOUR NEXT DANCE DATE!

Right now you can get in on 2-for-1 rates at Arthur Murray's and save 50%!

We can make you a thrilling dancer, a sought-after partner, between now and this season's parties.

You'll have fun learning . . . Arthur Murray's Magic Step Method gives you the latest Rumba, or any dance you wish, in an amazingly short time. And his experts are tops—beautiful dancers, inspiring teachers.

Don't wait — pre-season courses are going like hot cakes. Phone ATwood 4421 or come to the studio right away. Veterans may enroll under the G. I. Bill of Rights.

ARTHUR MURRAY

HOTEL GEORGIAN TERRACE

'Community Property' Tax Revision Is Seen

WASHINGTON, Oct. 5—(AP)—Sen. McClellan, Democrat, Arkansas, predicted Sunday that Congress will approve a tax revision bill early in the next session, including his "community property amendment."

The Arkansas Democrat told a reporter that Republican leaders had promised him their support for favorable action on this provision. It would allow husbands and wives to split incomes for tax purposes. This results in considerable savings in taxes upon medium and upper bracket incomes for married couples.

"I am going to urge Republican leaders to bring out a tax revision bill ahead of any tax reduction measure," McClellan said. "There is very little controversy about the revisions and we could pass that in a hurry."

At the present time couples in 13 states and Hawaii have the "community property" advantages.

"I have talked with Treasury Secretary Snyder and his tax experts about this," McClellan said. "The House Ways and Means Committee has unanimously approved it and I can't see how it can be refused now."

McClellan made a stiff Senate floor battle to have the community property amendment written into the two tax bills pushed through the first session of the present Congress, but lost. Several Senate Republicans at that time pledged support later.

President Truman vetoed both Republican attempts to cut taxes and he was sustained first by the House and then by the Senate. But Republicans already have served notice they will try again as soon as Congress meets.

McClellan said there is strong Senate support for two other tax changes:

1. Elimination of so-called "double taxation" upon the dividends of corporations.

2. Increase of the present $500 personal exemption to $600.

The Senator said that at present many corporations "must pay as high as 38 percent upon any profits from which dividends are paid and then the individual receiving the dividend is taxed on this again."

He recalled that the increase in personal exemptions to $600 lost by a narrow 43-47 margin in the Senate earlier this year.

Congressional tax experts say approval of the "community property" tax provision would reduce Government revenues by about $850,000,000, while the $600 exemption would lop off another $1,900,000,000.

Clay Protests Red-Backed Anti-U.S. Press

BERLIN, Oct. 5—(AP)—The American Military Government announced Sunday it had protested three times last month to the Russians because of articles and cartoons appearing in the Soviet-licensed German press which the U. S. officials considered anti-American.

The announcement was made in the semimonthly report of Gen. Lucius D. Clay, military governor for Germany.

It followed Gen. Clay's disclosure last week that he had protested a speech before a German audience by a Col. Tulpanow, representative of the Soviet Military Administration, violently attacking U. S. motives in Germany.

The U. S. State Department recently called on the Russian government to disavow an article in the Soviet magazine Literary Gazette attacking President Truman. Soviet Foreign Minister V. M. Molotov rejected the protest.

American officials here said the Soviets had made no response to the protests against the Soviet-licensed press articles.

The German cartoons and articles were regarded by the Americans as violations of an Allied Control Council directive which forbids the German press from printing rumors which tend to make the Germans hostile to or distrustful of the Allies.

One of the protests dealt with cartoons, a second with the reprint of an article from the British press which was critical of President Truman and Secretary of the Treasury John W. Snyder, and the third with a rumor in a Dresden newspaper that the Americans were enlisting Germans for military service in Greece.

U. S. Chamber of Commerce Offers Economic Panacea

WASHINGTON, Oct. 5—(AP)—The United States Chamber of Commerce suggested Sunday that one way to prevent depressions is to rely on vigorous business competition "to pass the benefits of progress on to labor and others as consumers."

It also said that "alternating booms and depressions would be mitigated by prevention of wage spirals."

Offering a series of proposals on how it felt business, labor and the Government could co-operate to keep the economic machine in high gear, the Chamber of Commerce declared:

"At times, selective downward adjustment of both prices and wages may be desirable. Demand conditions should be the guide."

The Chamber's ideas for business included:

If a substantial number of large industries maintain a fairly uniform rate of annual investment, including maintenance and replacement, "this in itself would help to place a cushion under depression."

When demand drops off for a product, "a careful examination of costs, prices and type of product may indicate possibilities of tapping new but lower levels of demand, thereby mitigating recession tendency."

"Credit policies should avoid undue expansion in any line."

"Wartime experience of many companies in making new products might help them avoid production cutbacks in event a depression should threaten."

Discussing labor's part toward making the economic machine tick, the report said:

"It is questionable whether wage increases should be granted as a result of collective bargaining demand except when the following conditions prevail: (a) Unemployed workers in the region and of the skills involved are less than perhaps 5 or 6 percent of those employed. (b) No large number of workers in other industries able to do the work and desirous of transferring to the plant in question at existing wages. The absence of such other workers is not due to any artificial barriers. (d) The wage increase is necessary to prevent a labor shortage."

As to the part the Government can play in averting the "boom and bust" pattern, the report said:

"A sound fiscal policy must be designed to help maintain reasonably stable employment and currency values. Every effort must be made to balance expenditures with tax revenues consistent with these objectives."

B&PW Club Begins Week of Activities

The Business and Professional Women's Club of Atlanta will observe National Business Women's Week with a full week's activities which began Saturday with a tea and fashion show at Rich's.

Dr. C. K. Derrick, pastor, St. John Evangelical Lutheran Church, will address the group this afternoon at 1 o'clock at a luncheon in the Georgia Dining Room, 1026 Peachtree St., on the subject, "How Are We Facing the Future—Spiritually?"

Mrs. J. H. Crosland, Woman of the Year in Education for 1945, will speak to the group Monday evening at 7 o'clock in the Assembly room of the Georgia Power Company. Her subject will be "Women and the Future—Educationally."

Dr. Josiah Crudup, President, Brenau College will address a dinning meeting of the club Wednesday evening at 7 o'clock in the Dixie Ball Room, Henry Grady Hotel, on the problem "How Are We Facing the Future—Economically?"

The week's festivities will close with an evening address Friday at 7 o'clock in Parlor B of the Henry Grady Hotel with Mrs. Mary Robertson, Albany, Second Vice President of the Georgia Federation of Business and Professional Women's Clubs as the main speaker.

If you need money for any purpose, you will find help in the "Money to Loan" column in the Want Ad pages of The Constitution.

High Court Set for Two Crucial Issues

WASHINGTON, Oct. 5—(AP)—The United States Supreme Court Monday opens its new term facing potentially explosive issues involving Negro housing and religious education in public schools.

The nine justices have agreed to rule for the first time on the validity of agreements made by white owners of real estate that they will not sell or lease property to Negroes.

Also up for a decision for the first time by the high tribunal is a question whether religious education classes in public schools should be banned as violative of the Constitution.

An Illinois mother who called herself a "nationalist or atheist" said such classes were an unconstitutional union of church and state.

Two Negro couples who purchased houses, Orsel McGhee and Minnie S. McGhee, in Detroit, and J. D. Shelley and Ethel Lee Shelley, in St. Louis, asked the Court to nullify property owners' agreements under which the couples were prevented from using the homes. They said others face the same situation in large cities from coast to coast.

Lower Courts in the past have held that such agreements are private matters which are not the acts of the state.

Attorneys for the Detroit and St. Louis Negroes asked the Supreme Court to declare that when state courts enforce such agreements the state becomes a party to the action and the enforcement becomes state acts. Such state acts, they assert, violate the equal protection clause of the Fourteenth Amendment to the United States Constitution.

Some lawyers have commented that the legal situation now is about the same as in the famous Dred Scott decision before the War Between the States. They argue that an attempt is being made to solve a major part of a racial problem by judicial methods, rather than legislative

Spain Short of Gas

MADRID, Oct. 5 — (AP) — The Spanish Government Sunday decreed that all private automobiles with over 18 horsepower would be allowed to operate only four days a week, because of a gasoline shortage, while cars with less power would be permitted to circulate five days.

Licensed taxicabs are not affected by the restrictions.

Heartburn

Relieved in 5 minutes or double your money back

When excess stomach acid causes painful suffocating gas, sour stomach and heartburn, doctors usually prescribe the fastest-acting medicines known for symptomatic relief—medicines like those in Bell-ans Tablets. No laxative. Bell-ans brings comfort in a jiffy or return bottle to us for double money back. 25¢

BELL-ANS for Acid Indigestion 25¢

Use Constitution Want Ads

ATLANTA'S NEWEST AND FINEST DRY CLEANER

NOW OFFERS

ONE HOUR DRY CLEANING SERVICE

AT OUR NEW DOWNTOWN LOCATION

75 FORSYTH ST., N. W.

We now offer to the public, the best and fastest dry cleaning service. Your SUITS, PANTS, DRESSES, COATS, and HOUSEHOLD ITEMS CLEANED and PRESSED IN ONE HOUR in our new, modern plant, using DUPONT SOLVENTS and LATEST TYPE EQUIPMENT developed during the war. We are happy to offer this new fast service to the citizens and visitors of Atlanta and vicinity at reasonable prices. "ONE DAY" or "NEXT DAY SERVICE" if desired.

ONE HOUR Service — Suits, Dresses 1.00 — CLEANED & PRESSED

NEXT DAY Service — Suits, Dresses 75c — CLEANED & PRESSED

Cash and Carry—Hours 7 A. M. to 7 P. M.

ONE HOUR DRY CLEANING SERVICE!

ONE HOUR VALET

75 Forsyth St., N. W. WA. 7793

Finest Quality Dry Cleaning

While U Wait Pressing or Dry Cleaning

Stores in Atlanta, Jacksonville and Nashville, Tenn.

NEW ROOF

Industrial—Residential

TIP-TOP ROOFERS

"When You Hear Drip, Drop, Call Tip-Top"

CY. 7751 221 MARIETTA

ELASTIC HOSE

For Varicose Veins

And swollen limbs. All styles, all well known makes. Smooth, comfortable, cool, long wearing and washable.

Jacobs Pharmacy Co., Inc.

Broad and Alabama Sts.

SHUN HIGH PRICES

BUY GRAND-TASTING LOW PRICED FOODS

You can bring down your food costs by serving more of our grand-tasting low-priced foods. We have them by the hundreds—famous brand foods that give you good eating and good nutrition at prices that go a long way toward balancing the family food budget. So shun high-priced items. Enjoy these grand, good-tasting low-priced foods regularly, and cooperate in bringing down run-away food prices.

Washington Delicious

APPLES 2 Lbs. 19c

ICEBERG—LARGE HARD HEAD LETTUCE . . . 9c

LARGE STALK CELERY . . . 5c

TOKAY GRAPES 3 Lbs. 25c

U. S. No. 1 POTATOES 5 Lb. Bag 19c

SLICED RIND-OFF GRADE A B'FAST BACON Lb. 69c

GRADE A STEAK OR CHOPS VEAL . . . Lb. 49c

GRADE A CHUCK BEEF ROAST Lb. 45c

REDFERN OR ASHMORE SAUSAGE Lb. 62c

Values Galore

RED, TART, PITTED CHERRIES . . . No. 2 Can 19c

LIBBY'S TOMATO JUICE 46-Oz. Can 19c

DUKE'S HOME MADE MAYONNAISE . . . Pint 45c

WHOLE AND UNPEELED APRICOTS . . . No. 2 1-2 Can 15c

STOKLEY'S HONEY POD PEAS . . . . . 17-Oz. Can 19c

CRISCO . . . . 3 Lb. Can 99c

STANDARD TOMATOES No. 2 Can 2 For 25c

ECHOLS SUPER MARKET

We do not Meet prices -- We Make them

780-782 N. HIGHLAND AVE. N. E.

BURGLAR BARS

ENJOY Sure Protection INSTALL Burglar Bars Estimates Cheerfully Given PHONE MA. 5305

Southern Wire & Iron Works

441 Memorial Dr., S. E., Atlanta

WATCH YOUR SAVINGS GROW

As you invest your savings in Southern Federal Savings and Loan Association they are automatically insured up to $5,000. This protection of your funds is made possible by an agency of the United States Government. Should you wish to invest greater amounts, insurance may be extended by opening a joint account.

SOUTHERN FEDERAL SAVINGS AND LOAN ASSOCIATION

Established 1936

Assets Over $7,500,000.00

JOHN L. CONNER, President

Ground Floor Hurt Bldg. MA. 1935-6

PAUSE FOR COKE RELAXES GOLFERS

PLEASE return empty bottles promptly

5¢

BOTTLED UNDER AUTHORITY OF THE COCA-COLA COMPANY BY

THE ATLANTA COCA-COLA BOTTLING COMPANY

© 1947 The C-C Co.

Slum Elimination May Get Started November 1

Atlanta's five-year program to eliminate 40,000 slum and substandard dwelling units may get under way on Nov. 1. The early start, however, depends on City Council and available personnel.

Inspection can get underway on November 1 if City Council today approves the recommendations of its Finance Committee and sufficient personnel to handle the inspection service can be obtained.

Lawrence A. James, Assistant City comptroller, reported Saturday that funds had been found to launch the inspections.

A sub-committee from the Finance group has recommended that approximately $5,485 be provided to pay the salaries of the 10 inspectors and two clerks for the final two months of the year so that inspections can be started even before the five-year plan is launched Jan. 1.

James said City Building Inspector Marvin Harper has expressed some doubt concerning his ability to employ five new inspectors for his division immediately. He added that it is planned to add inspectors for the Health department only as inspectors become available for the Building division. This is because joint inspections are projected and one inspector from each of the Departments will compose an inspection team.

Finance sheet amendments slated for presentation at the busy session today provide approximately $65,000 in new allocations. In addition to the slum inspection fund, major items on the list include $20,000 to supplement food funds for city prisoners; $11,700 for widening of the North side of Hunter Street from Forsyth to the Spring Street viaduct; $3,000 for the Fire Department's repair account; $2,500 for repairs to the Municipal Auditorium; $5,000 to replenish a revolving fund for sewer repairs, and $5,000 for factual studies in the City's fight against a 33 1-3 percent raise in traction fares.

Other major matters facing Council action are:

1. A proposal by Councilman John T. Marler to restrict issuance of any new permits to sell beer and wine to the inner fire limits. The Police Committee Wednesday approved the Marler proposal and is expected to back it. Police Chief Jenkins told committee members it would make policing easier if beer and wine establishments are more concentrated in the downtown area.

2. An effort to eliminate residence requirements for future applicants to the police force. In the past applications have been received only from persons who have lived in Atlanta for at least two years. Only about 10 percent of those who have filed have survived the rigid tests for the force. Jenkins believes elimination of residence requirements would ease a manpower shortage and prepare the way for a drive for 25 new men he will seek so that all departmental members can be forced to attend the police training school.

3. Proposed award of a lateral sewer contract to the Ferguson Construction Company low bidder on 16 new projects, designed to eliminate a wartime accumulation of demands for new services.

4. An appeal by the Atlanta Board of Education for City water service at Bush Mountain and Armour Negro elementary schools, which now get water from wells. Tests recently showed both water sources are contaminated with B. coli bacteria and both wells have been chlorinated.

5. Request for bids for construction of a new South Boulevard underpass beneath the Georgia Railway. City Construction Chief Clarke Donaldson announced he is ready to ask that the bids be returned for opening at the Oct. 21 meeting of City Council.

6. A new ordinance which would bar the raising of hogs inside the City limits and place restrictions against keeping other animals and fowls.

7. Authorization for Harry B. Andrews, City Land Agent, to begin acquisition of property for the right-of-way for the West North Avenue Underpass beneath the railroads southwest of Marietta Street. The project has long been regarded as a must in the effort to relieve congestion and speed up the movement of vehicles.

JUST NUTS

Safety by an Act of Congress

"To provide a convenient and safe method for people to save and invest money . . ."

The Federal Charter of the First Federal Savings & Loan Association provides that each member's account be permanently insured up to $5,000 by a wholly owned agency of the United States Government. Earnings on accounts are paid from the net earnings in forms of dividends semi-annually, after the association pays all expenses and sets aside reserves. Dividends are computed on a monthly basis—all funds received between the 1st and 10th of any month earn from the first of that month. In order to afford added protection for its members, the charter of the First Federal provides that each dividend date the association must transfer to proper reserve the amount equal to 5% of the net earnings of the association. Such transfers must continue to be made at each dividend date until the aggregate reserve of the association equals 10% of its outstanding capital. Accounts are non-assessable and are always worth 100 cents on the dollar. No withdrawal fee or other penalty may be charged by the association.

There are two types of accounts: (1) Savings accounts, which may be opened with any amount from $5.00 up and added to with any amount at any time. Additions and withdrawals are entered in a passbook. Dividends on this type of account are credited and compounded twice yearly. (2) Investment accounts are opened in amounts of $100.00 or multiples of that amount. Dividends are paid by check on this type of account, twice yearly, rather than being automatically added to the accounts as in the case of a savings account. The rate of return on both types of accounts is the same.

Accounts may be held by the following: One person alone; two persons, payable to either or survivor; two persons, payable only to both; one person, as trustee for another; two persons, as joint trustees for another; one person with power of attorney granted to another; a guardian or trustee, either a person or a corporation, for a minor or incompetent; an executor or administrator; a corporation, club, society, lodge, association, and a credit union.

We have a savings account for every purse and purpose.

Like many others you may find it convenient to save by mail. You may also open an account by mail. The following coupon will bring full information about our Insured Savings and Investment Plan.—Adv.

FIRST FEDERAL SAVINGS & LOAN ASSOCIATION OF ATLANTA
46 Pryor Street, N. E.
Atlanta 3, Georgia

☐ Please have your Savings and Investment Counselor call on me.
I enclose $_____ for an
☐ Insured SavingsAccount,or an
☐ Insured Investment Account.
Name_____
Address_____

DAVISON'S

Mrs. Lillian Saville,

Special Representative for

Battle Creek Health Foods,

Here for 2 Weeks!

Health through healthful eating has never been more important than in these busy days. Whether you have a special problem or merely wish to round out your regular diet with deficiency-correcting foods, come in and let Mrs. Saville help you help yourself to better health.

Davison's Drugs, Street Floor

DAVISON'S

Curlylocks, Curlylocks, wilt thou be mine?
I'll furnish thee a house that's modern and fine—
Buy all our Silver from a Silver Shop grand
*And pay for it all on a Davison's easy plan!**

**Davison's has 5 easy Payment Plans.*

Portfolio of Six Unframed Reproductions of Winslow Homer's Finest Watercolors as selected by the Metropolitan Museum of Art

$5

Usually would be $18.

Beautiful paintings with sharp contrasts of light and shade, intense color of sea and sky and scene, intemperance of sun and storm . . . rendered with the freedom that Winslow Homer is famous for, that leaves them as fresh and invigorating as the air that sweeps South of the Sun! Whether you are strongly modern-minded or happier amid traditional styles, you'll love these masterpieces—especially at this low price that's just about one-third what you'd expect.

Davison's Pictures, Fourth Floor

DAVISON'S

Newest Addition to Davison's Proud Silver Names

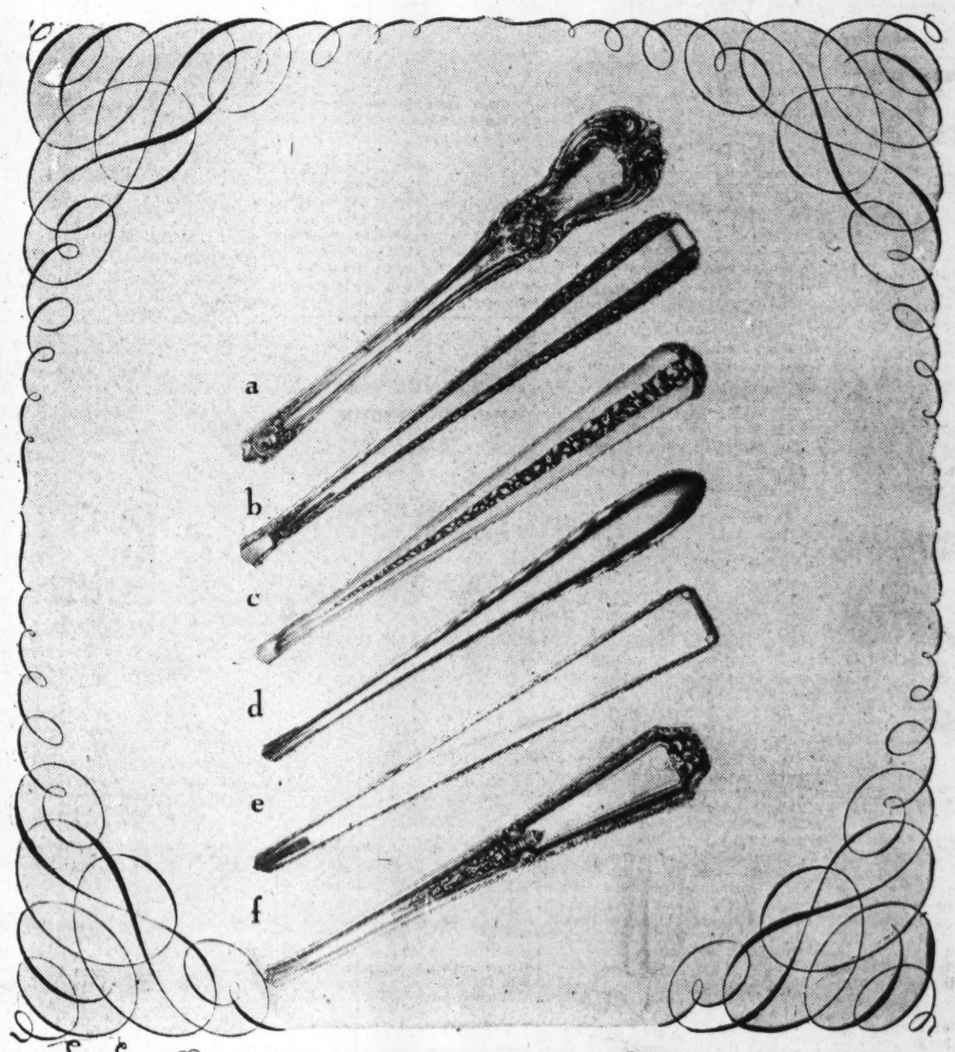

TOWLE PATTERNS, place settings:

a.	*Old Master*	23.50
b.	*Candlelight*	22.50
c.	*Rambler Rose*	22.50
d.	*Silver Flutes*	22.50
e.	*Old Lace*	22.50
f.	*Louis XIV*	22.50

Lovely appointments for a gracious home . . . fine sterling silver in a wonderful selection of flatware and holloware, wrought by a master craftsman. Each piece is in a distinctive pattern . . . patterns that combine rich beauty with clear purity of line. This cherished sterling silver has been designed to compliment your discerning taste, and to harmonize with any table setting, from the dignity of traditional to the simplicity of modern.

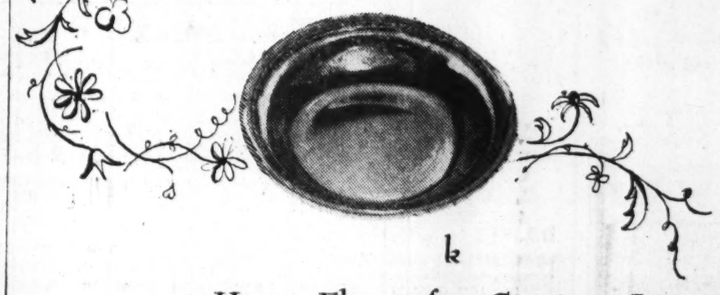

g. *Old Mirror 5-pc. Tea and Coffee Set, handsomely engraved floral design.* **$550**

h. *Old Mirror Bowl—10-inch diameter. Use as centerpiece, vegetable bowl.* **$45**

i. *Old Mirror Supper Tray—13-in. diameter. One of the most used of all dishes—for creamed chicken, fruit salad, baked apples and moulded puddings.* **$65**

j. *Old Mirror Sandwich Tray—so very useful for cheese and crackers, cookies or sandwiches.* **32.50**

k. *Old Master Bon Bon—another must for raisins, nuts, crackers.* **$12**

All prices include tax

Davison's Fine Silver, Street Floor

Home Floors for Gracious Living at DAVISON'S

FROM BOOK OF COMMON PRAYER

Elizabeth Agrees To 'Obey' In Forthcoming Ceremony

LONDON, Oct. 5—(AP)—Princess Elizabeth will promise to "love, cherish and obey" Lt. Philip Mountbatten at their Nov. 20 wedding, Buckingham Palace announced Sunday night.

The Princess declined a change to skip the word "obey." It is omitted in an alternative marriage service used in some Church of England ceremonies but not recognized by Parliament.

The Palace said the form of solemnization of matrimony in the book of Common Prayer will be used.

The rest of the service will "follow the form used at the marriage of the King and Queen in 1923."

The Archbishop of Canterbury and the Dean of Westminster will be the chief officiating clergymen at the Westminster Abbey ceremony. The Archbishop of York will read the address.

The wedding will bring to London the greatest array of royalty since the coronation of King George VI and his Queen more than 10 years ago.

An announcement from Stockholm that Crown Prince Gustaf Adolf and Crown Princess Louise of Sweden would attend was the first corroboration of unofficial reports that members of at least six reigning families of Europe had been invited.

Others who probably will attend, authoritative quarters say, are Princess Juliana of Holland and Prince Bernhard, Crown Prince Olaf and Princess Martha of Norway, Prince Charles of Belgium, and representatives of the Danish royal family. King Paul of the Hellenes, a cousin of Elizabeth's betrothed Philip Mountbatten, has been invited, but the Greek political situation may keep him away.

Of the Dominions' Prime Ministers, only Field Marshal Jan Smuts of South Africa has disclosed acceptance of an invitation. There is little doubt that the Premiers of Australia, New Zealand and Canada will be here, too.

The invitations to the wedding—some 1,500 in all—are being dispatched by the Lord Chamberlain's office in installments as received from the King. Nobody apart from the elect is permitted a glimpse of them.

By every reliable sign the honeymoon will be spent in Britain, probably at a manor lent by a close friend of the royal family, with the prospect of an overseas trip when the nation's economic troubles are less severe.

WALNUTS CRACK HIGH COST LINE

LOS ANGELES, Oct. 5—(AP)—The California Walnut Growers Association said nuts to high food prices Sunday.

It announced prices on the 1947 crop 21 percent lower than in 1946, or 39 to 47 cents a pound retail, compared with 49 to 55 cents last year.

Police Thwart U. S. Efforts To Get Royal Gown Design

LONDON, Oct. 5—(UP)—The British press charged Sunday that American fashion spies are descending on London to ferret out a preview of Elizabeth's top-secret wedding gown and presumably flood the U. S. market with copies even before the royal wedding.

The Sunday Pictorial reassured its readers, however, that British security has been equal to the occasion and that the spies have failed to obtain a peek so far. It added that a sketch of the gown would be worth a fortune because brides all over the United States would be able to buy copies within a week.

Norman Hartnell, the gergarious designer of the gown, secluded himself to avoid dropping an inadvertent syllable on the secret which only he and two or three trusted employees know in its entirety.

The gown is close enough to completion so that Hartnell was able to announce that his chief assistant would take it to Balmoral Castle in Scotland this week for the princess' first fitting. The route to be taken to Scotland by the assistant, of course, is another top secret.

ONCE GEORGIA'S CAPITOL—Here, on the site of the present Western Union Building, at Marietta and Forsyth Streets, stood the old Opera House that was built for H. I. Kimball by John Calvin Peck and used as the State Capitol from 1869 to 1889. A bronze tablet on the Western Union Building will mark this spot of historic interest as one of 114 such markers to be located throughout Atlanta. Thirty-five will be placed in the downtown area.

Constitution Staff Photo—Hugh Stovall

TO PRESERVE HISTORY—Observing a bronze tablet on the Western Union Building which denotes it as a spot of historical significance in Atlanta are, left to right: Clark E. McDonald, Executive Vice President, Central Atlanta Improvement Association; John Jenkins, Director, Junior Chamber of Commerce; Franklin Garrett, Director, Atlanta Historical Society; C. H. Carroll, General Manager, Western Union; Harrison Jones, Chairman of the Board, Coca-Cola Company. Here stood the old Opera House.

Passailaigue Gets Army Assignment In Yokohama

Col. Edward P. Passailaigue, of 46 Brookhaven Dr., has been appointed Metropolitan Provost Marshal of Yokohama, officials of Eighth Army Headquarters announced Saturday.

Col. Passailaigue

Col. Passailaigue, an Army officer for more than 30 years, has been stationed in Japan for the past month. He was a member of the South Carolina House of Representatives before entering the Army in 1916. Col Passailaigue participated in five major campaigns of World War I. He was Professor of Military Science and Tactics at North Carolina State University from 1925 to 1929 and at Tennessee Military Institute from 1939 to 1942.

His wife, Mrs. Helen Lamar Passailaigue, resides at the Brookhave Drive address here.

Highway Lighting Need Is Indicated

Need for improved street and highway lighting to reduce fatal traffic accidents in Georgia is reflected in a six-month report released by the State Department of Public Safety.

Analysis of the report by The Street and Traffic Safety Lighting Bureau, of Cleveland, Ohio, shows 25 percent more fatal accidents occur at night when traffic volume is 75 percent less than in daylight.

Comparison of fatal accidents to total accidents shows the dark-hour death risk 1 4-5 times that of daylight. One in five night accidents is fatal, as against one in nine in daytime.

Radio Information In Tech Publication

Latest technical information on AM and FM radio broadcasting and television has been made available to Southern radio broadcasting engineers in a new publication of the Georgia Tech Engineering Experiment Station, released Sunday by Dr. Gerald A. Rosselot, Director of the Station.

The report contains 25 papers presented here April 14-18 before the Broadcast Engineers Conference which was attended by nearly 200 engineers and executives of radio stations and electronic equipment manufacturers. Much attention is given to FM broadcasting and television. Other subjects covered include recording, antenna systems, studio design and modern home receivers.

Craftsmen advertising their services in the "Business Service" column in the Want Ad pages of The Constitution await your call for repairs, remodeling, or renovating in your home.

U. S. Warns Jap Governors Against Food Crisis 'Politics'

TOKYO, Oct. 5—(AP)—An occupation spokesman bluntly told Japanese Prefectural Governors Sunday they must deliver half the new rice crop to Government channels and warned them to quit playing politics with the food problem.

This first direct intervention by Gen. MacArthur's headquarters in the food collection program followed inability of the governors to settle it among themselves in conferences over the past several days.

Tokyo papers said four governors had walked out of the conference a few days after it began Sept. 20, complaining that quotas set for their prefectures were too high.

Lt. Col. J. H. Boulware, Chief of the Occupation Agricultural Production Section, told the governors in an address that the high quotas for delivery of rice and sweet potatoes would not be cut and that headquarters would not accept excuses. He said the food must go into legal channels for sale to city dwellers at fixed prices.

Boulware said headquarters had decided on the quotas while the governors were debating them, and that the amounts set should provide 80 to 85 percent of the rationing needs.

American imports are supplying 22.4 percent of Japan's 1947 rations, he noted.

"Unfortunately," Boulware told the governors, "a few Japanese officials are more concerned with the welfare of a limited segment of the population than with the well-being of Japan as a whole."

He cited to them instances where they had deliberately lowered crop estimates and reported poor yields to try to reduce their quotas.

"Such tactics," he said, "have necessitated drastic action."

Farmers are allowed to retain or sell privately all food over their quotas. Occupation officials said many Japanese politicians had been currying favor by trying to help the farmers hold out.

The Central Government, however, has threatened to use force if necessary to collect the full amount.

Filipino Agent Slain In 'Vote' Shooting

MANILA, Oct. 5—(AP)—A Philippine Government special agent was killed and another was wounded in a shooting Saturday at voters' registration booth in Baclaran, southern suburb of Manila, police announced Sunday.

Police said the fight was over registration of new voters.

The Manila Times said there had been a series of slayings, ambushes and gun fights in widely-separated parts of the islands in the past week.

Pastor Urges U. S. Churches To Unite in 'Organic' Merger

By DR. THOMAS M. ELLIOTT

Some 2,000 people of Atlanta and adjacent communities heard Dr. E. Stanley Jones in an impassioned 70-minute address Sunday afternoon, urging that all Christian bodies effect an organic merger in the United Church of Christ in America.

More than half of those attending the Wesley Memorial mass meeting expressed their approval of such a movement by signing commitment cards and pledging themselves for personal work in promoting the laymen's evangelistic enterprise.

Briefly stated, the proposed organic merger is likened to the Union of 48 States in America, where no State loses its rights, but maintains its individuality in becoming a member of the Union. So, said Dr. Jones, each great religious body entering into the United Church becomes a branch of the national and international organization, maintaining its particular individuality and rights, with voluntary option of amalgamation with other groups.

The one basis upon which entrance is to be made into the United Church, said Dr. Jones, is abiding faith in Jesus Christ and a willingness to affiliate with all who affirm such faith. Local and State matters would be adjusted by local and State assemblies, while policy for the whole United Church would be established by a General Assembly of all groups and States.

Atlanta is the twenty-first city to be visited by Dr. Jones in his tour of 30 cities. He reported successes in other cities. At Seattle, of 500 ministers, 497 voted favorably, with a similar count at Chicago, where also an audience of 5,000 voted almost unanimously in support of the lay movement. At Dallas, Dr. Jones reported, 2,000 persons voted almost to a man in favor of the United Church plan.

Commitment cards were supplied all attending the Atlanta Sunday meeting, and, apparently, more than one-half signed the cards.

Bishop John Moore Walker read the scripture selection, Pres. George Custer, of Morehouse College, offered the invocation, the Rev. L. F. Huckalby pronounced the benediction, and Chairman McMains introduced Dr. Jones.

LOOKING AHEAD

By LOUIS WOLFE

Glope-Hop Pilots Halted in China By Strong Winds

SHANGHAI, Monday, Oct. 6—(UP)—Two American fliers, for 12 hours feared lost on a globe-circling flight in tiny Piper Cub Supercruisers, were located Sunday at Amoy, China, after their light planes were forced down by strong headwinds.

United States Army planes were being readied to launch a search at dawn along China's southwest coast when George Truman, of Los Angeles, and Clifford Evans, of Washington, D. C., reported to Air Force authorities at Tokyo they expected to continue their flight to Shanghai Monday morning.

Long overdue on their hop from Hong Kong, the two pilots were delayed in reporting their position because of poor communications.

Sale of Surplus Buildings Would Benefit Schools

Public school officials of North Georgia will have a chance to purchase more than 150 war surplus buildings located at Fort Oglethorpe and now being advertised for sale by War Assets Administration, Robert L. Cousins, of the State Department of Education, said Saturday.

Cousins invited school officials of North Georgia to meet with representatives of the U. S. Office of Education and WAA at the office of the custodian at Fort Oglethorpe Wednesday at 1 p. m. to inspect buildings prior to submitting bids.

Building being offered for sale include barracks, mess halls, administration buildings and bath houses. Cousins pointed out that educational institutions have a priority rating which permits them to purchase surplus facilities at a discount. Rate of discount ranges from 95 percent for classrooms and shops to 50 percent for faculty housing.

Cousins said many school systems in Georgia are "badly in need of additional space because of increased enrollment," adding, "Many systems which have floated bonds for public school buildings have been reluctant to proceed with construction because of current high labor and material costs."

Det. Blackwell said a man listed as Clay Bevins, of Kentucky, was booked on suspicion of robbery.

'THIEF' OUTWITTED

Double-Take Bag Grab Flops

Clever thinking on the part of an Atlanta night watchman and a man whose suitcase suddenly "disappeared" Sunday night resulted in recovery of the suitcase and the arrest of a Kentuckian.

Det. M. W. Blackwell said R. N. Nail, of 309 Pulliam St., S. W., had just returned from a trip to Rome, and stopped to chat with Night Watchman J. C. May on duty at 336 Central Ave., where construction work is under way. Nail put his suitcase down and was talking with the night watchman a short distance away. When he returned his suitcase was gone.

The two men searched the area and found the suitcase hidden behind some framework. The men decided to play "possum" in the hope that the person who hid the suitcase might return.

A short time later a man did return "to pick up the suitcase." But Nail and the night watchman seized and held him until police arrived.

FILMS DEVELOPED
24-HOUR SERVICE
Holzman's
37 Peachtree at 5 Points

COLDS
666 IS BY FAR THE LARGEST SELLING LIQUID COLD MEDICINE
666 is all liquid, all medicine. Starts work on cold miseries the instant you take it. That's what makes it the largest selling Liquid Cold Medicine. Caution: use only as directed. Money back if relief isn't faster.
666 LIQUID COLD PREPARATION
If you prefer, use 666 Cold Tablets

"Alwintite"
Aluminum WINDOWS
A fine quality aluminum window easily within the reach of all!
★ No pointing required
★ Open and close easily
★ Need no weather-stripping
★ No pulleys, weights or cords
Coal and Lumber Since 1885
RANDALL BROS.
665 MARIETTA ST. WA. 4711

precious pre-war bottled in bond
...it's always a pleasure.
I.W. HARPER
the gold medal whiskey since 1872
KENTUCKY STRAIGHT BOURBON WHISKEY, 100 PROOF.
BERNHEIM DISTILLING CO., INC., LOUISVILLE, KENTUCKY

IF You Have Dandruff Thin Hair Scalp Itch SEE Thomas

IF YOUR Scalp is "sick"—itchy and laden with dandruff—it needs the attention of a Thomas expert. He will readily find out the exact cause of your hair-loss and will then overcome your trouble with the 25-year proved Thomas treatment. Your dandruff will soon disappear, the itch will stop, and normal hair-growth will be stimulated.

Don't let thinning hair add false years to your age. Start today to save your hair, by consulting a Thomas expert. He'll carefully examine your hair—without charge or obligation—and will show you how Thomas treatment is helping 1600 other persons daily and can help *you*, too, to avoid baldness. Come in today for free consultation and advice.

★Important—*Genuine, original Thomas treatments for the hair and scalp are available only in the form of professional services, given only in a Thomas office.*

THE THOMAS'
ROOM 210 FORSYTH BUILDING
90 FORSYTH ST., N. W.
Hours: 11 a. m. to 8:30 p. m.—Saturdays: 10 a. m. to 7 p. m.
Telephone CYpress 6072

FREE Furnace inspection. Did you burn too much fuel? Was your house warm last season? Our dealers do expert repair work on any make of furnace—cost based on actual labor and material used. Phone number below or write for name of Repair Man nearest you.
WILLIAMSON TRIPL-IFE FURNACE
FURNACES CLEANED
"Williamson is a good heating plant"
"The Williamson Heater Company:
I am happy to say I'm delighted with my Williamson Tripl-ife Furnace. I thoroughly enjoyed it last winter. I think it is a grand heating plant. My house has never been more comfortable. I do not have to fire so often and it's certainly a good-looking heating plant."
Signed—Mrs. R. L. Bullen, Tennessee
Monthly Payments To Suit
RANDALL BROS.
WA. 4711
Coal and Lumber Since 1885

Could Cleopatra Drink a Pearl with Stomach Ulcer Pains?
An intriguing story of Cleopatra is the one where an admirer praised the beauty of two of her pearls, whereupon she dropped one into a glass of wine and drank it. She would hardly have done this had she suffered after-eating pains. Those who are distressed with stomach or ulcer pains, indigestion, gas pains, heartburn, burning sensation, bloat and other conditions caused by excess acid should try Udga. Get a 25c box of Udga Tablets from your druggist. First dose must convince or return box to us and get DOUBLE YOUR MONEY BACK.

A SOUND INVESTMENT
These Features of Our Savings and Investment Share Accounts Will Appeal to You.
SAFE Accounts insured up to $5,000.
AVAILABLE. According to Charter.
FREE from Fluctuation.
EARNINGS EQUALLY CREDITED.
TRUST INVESTMENTS LEGAL BY GEORGIA LAW.
YOUR access to operating statements as a member.
ASSETS OVER $9,000,000
PHONE, CALL OR WRITE
J. L. R. BOYD, Secretary
STANDARD FEDERAL SAVINGS AND LOAN ASSOCIATION
48 Broad St., N. W. Grant Bldg.
MA. 6619 ATLANTA, GA.

WHEN MONEY MATTERS ARE PRESSING . . .
BORROW FROM A BANK
The only bank in Atlanta that specializes on Personal loans. See us now. Hours: 9 to 5:30 Monday to Friday. Closed on Saturdays.
Personal Loans
• FURNITURE
• DIAMONDS
• AUTO
• SIGNATURE
Loans $50 to $1,000
Arranged by Phone or Personal Call
WA. 5460
SOUTHERN SAVINGS BANK
6 Pryor St., S. W.

Your Figure Is Your Future
To achieve "that new look" ugly bulges must disappear. Today's fashions demand a streamlined figure more than ever before.
As thousands of beautiful American women will testify, the Stauffer System is quickest, safest, most satisfactory. This system employs gentle, passive massage, accompanied by complete relaxation. Positively no strenuous exercises.
Call today for your FREE trial treatment and individual figure analysis by our expert staff. Absolutely no obligations.
DECATUR
Stauffer System
TRADE NAME REGISTERED
113 W. Ponce de Leon Ave. "On the Square" CR. 1236

The National City Bank of New York
Head Office: Fifty-five Wall Street
Forty-Six Branches Overseas
1812 — 135th ANNIVERSARY — 1947

Condensed Statement of Condition as of September 30, 1947
INCLUDING DOMESTIC AND FOREIGN BRANCHES BUT NOT INCLUDING THE AFFILIATED CITY BANK FARMERS TRUST COMPANY
(In dollars only—cents omitted)

ASSETS		LIABILITIES		
Cash and Due from Banks	$1,208,876,854	Deposits (Includes United States War Loan Deposit $27,896,868)		$4,622,164,738
United States Government Obligations (Direct or Fully Guaranteed)	2,183,146,029	Liability on Acceptances and Bills	$31,397,641	
Obligations of Other Federal Agencies	30,529,300	Less: Own Acceptances in Portfolio	12,056,091	19,341,550
State and Municipal Securities	244,767,711	Items in Transit with Branches		5,747,315
Other Securities	78,798,334	Reserves for: Unearned Discount and Other Unearned Income		5,231,674
Loans, Discounts, and Bankers' Acceptances	1,144,278,147	Interest, Taxes, Other Accrued Expenses, etc.		34,345,337
Real Estate Loans and Securities	2,955,770	Dividend		2,325,000
Customers' Liability for Acceptances	18,039,851	Capital	$ 77,500,000	
Stock in Federal Reserve Bank	6,900,000	Surplus	152,500,000	
Ownership of International Banking Corporation	7,000,000	Undivided Profits	38,260,503	268,260,503
Bank Premises	28,714,293			
Other Assets	3,409,828			
Total	$4,957,416,117	Total		$4,957,416,117

Figures of Foreign Branches are as of September 25, 1947
$273,436,706 of United States Government Obligations and $3,396,013 of other assets are deposited to secure $206,640,344 of Public and Trust Deposits and for other purposes required or permitted by law.
Member Federal Deposit Insurance Corporation
Chairman of the Board GORDON S. RENTSCHLER
Vice-Chairman of the Board W. RANDOLPH BURGESS
President WM. GAGE BRADY, JR.

Kiwanis Speaker Calls Stalin 'Worst Dictator'

Describing Marshal Stalin as the "worst dictator of all times" and decrying appeasement as "a means without an end," Bascom F. Jones, World War I veteran from Nashville, Tenn., Sunday night told representatives from 68 Kiwanis Clubs in Georgia that the United States should let Russia know its stand—and "literally step on Stalin if necessary."

Jones, who has held every post in the American Legion except that of National Commander, said "no nation who has seen her sons and fathers die on the battlefield wants war. But we should be firm with Russia regardless of the outcome," he said.

The Tennessean said war-brewing conditions at present are not unlike those before the past two World Wars. Another conflict could and should be prevented, he added.

Jones also expressed the belief Russia does not want war at the present time any more than the United States, but if she is allowed to "run wild" anything can happen in the future.

Jones said as long as the United States has control of the atom bomb "we hold the trump card" as far as any nation is concerned.

Jones was the featured speaker as Georgia Kiwanis Clubs opened a three-day session at the Ansley Hotel with an estimated 2,000 persons of Georgia attending.

Paul Miles, of Metter, District Governor of Georgia is in charge of the three-day program. A welcome address was given by Virgil P. Warren, Atlanta Kiwanis Club President.

Leaders of Key Clubs, or Junior Kiwanis Clubs formed in High Schools, are meeting simultaneously with the senior Kiwanians. Women attending with their husbands will witness a special fashion show and reception.

Two outstanding Georgians will be featured speakers during today's program. Dr. Raymond R. Paty, Chancellor of the University System of Georgia and veteran of World War I, will speak on "Peace."

Brig. Gen. William E. Brougher, U. S. Army, who won distinction the hard way in World War II as Commander of the famed 11th Division will speak on "Patriotism."

Vishinsky Set To Halt Greek Compromise

LAKE SUCCESS, Oct. 5—(AP)—Compromise efforts in United Nations debate over Greece appeared headed for defeat with Soviet Deputy Foreign Minister Andrei Y. Vishinsky reported ready to reject anything short of full Russian demands.

Vishinsky was slated to address the Assembly's 57-nation Political Committee Monday on the heels of tentative American acceptance of a French conciliation proposal. Vishinsky was understood to be prepared to turn aside the suggestion on the grounds that it left out two key points of the Russian plan—evacuation of foreign personnel from Greece and UN supervision of the American aid program.

The French plan provides for omitting any direct findings that Yugoslavia, Albania and Bulgaria have supported guerrillas and fomented border unrest as provided in the American resolution. The resolution still would call for an on-the-spot UN commission to study frontier incidents.

In agreeing to "explore" the plan, the United States suggested that it might be well to ask the three Soviet satellites whether they would co-operate with such a border group.

The Russian answer was expected to be a renewed demand for inclusion of the troop evacuation and economic supervision points and stipulation that the commission have powers to look into the operation of the present Greek government.

Soviet tactics continued to call for stringing out the debate as long as possible in the hope of cutting into the United States' voting support.

The Assembly made tentative plans to go back into plenary session Wednesday in another effort to break the deadlock between the Soviet Ukraine and India on election of a successor to Poland on the Security Council.

Avisco

AMERICAN VISCOSE CORPORATION

Dividend Notice

Directors of the American Viscose Corporation at their regular meeting on October 1, 1947, declared dividends of one dollar and twenty-five cents ($1.25) per share on the five percent (5%) cumulative preferred stock and fifty cents (50¢) per share on the common stock, both payable on November 1, 1947, to shareholders of record at the close of business on October 15, 1947.

WILLIAM H. BROWN
Secretary

PHILLIPS' MILK OF MAGNESIA

GENTLE EFFECTIVE LAXATIVE FOR CHILDREN - ADULTS

Linder Assails Farmers' Lot in Advancing Prices

WASHINGTON, Oct. 5—(AP)—Two spokesmen for Southern agriculture Sunday declared that the farmer is being made the scapegoat in the quest for a cause of high prices.

The visitors were Agriculture Commissioners L. M. Walker, Jr., of Virginia, and Tom Linder, of Georgia.

"The entire national economy, on a dollar basis, is up more than 260 percent and yet the farmer, whose prices have gone up less than any of the prices which he pays, is being made the scapegoat and a whipping boy," Linder declared.

Walker said, in a statement, that, while many farm commodity prices are at or near record highs, they are not out of line with wages, industrial profits or other prices.

He added that the farm situation was not attractive enough, even with current prices, to induce rural youth to remain on the farm.

Linder, who said he planned to attend the House Agriculture Committee meetings starting Monday, made public a letter to Agriculture Secretary Anderson in which he said:

"There is no remedy for the shortage of food or the shortage of anything else except increased production. The farmer cannot increase production without an increased supply of machinery and labor and a price for his products which will enable him to buy machinery and labor."

He said the national administration is selling tractors to Argentina for production of wheat that is selling for $5.95 a bushel while the American farmer is getting only $2.85 a bushel. He added that freight cars are being shipped to countries "that are not supposed to have anything to move in them" while the American farmer cannot get wheat cars.

GAS FURNACES

REPLACEMENT OR NEW INSTALLATION

NOTHING DOWN—36 MONTHS TO PAY

DELTA AIR CONDITIONING & HEATING CO.

240 Peachtree Street CY. 5026

(Across the Street From the Gas Company)

See, dear, we're saving money!

To help you balance your budget, and your diet, Corn-Soya brings you lots of food value for your money. It's a delicious never-before combination of flavor and nourishment. Ready-to-serve. Get some today.

Sally CORN for flavor and energy

Sammy SOYA for body-building proteins

Kellogg's CORN-SOYA Mini SHREDS

Kellogg's THE GREATEST NAME IN CEREALS

PRIVATE LIFE OF BUCK

"You insisted on coming in, young man! Now can you see I don't need any floor wax?"

EX-RED EDITOR SAYS:

Purpose of 'International' Is Eventual War With U. S.

CANTON, Ohio, Oct. 5—(UP)—Louis Budenz, former editor of the Communist Daily Worker, said Sunday the purpose behind the formation of the Communist International Bureau by nine European countries was to consolidate the strength of "Soviet dictators" for a possible military conflict against the United States.

"Russia is now waging only a war of nerves against this nation," Budenz said in an interview. "But the new International's purpose is to strengthen the Communist position in Europe and Asia by adding more satellites until Soviet Russia is in a position economically and militarily to challenge the United States."

Budenz said the declaration published in the Communist Party newspaper Pravda in Moscow was "an open admission that the United States and Britain were enemies."

In Canton to speak before a local Catholic group, Budenz said the Communist International was never actually dissolved in fact. He said its activities were carried on under other forms.

He maintained that the International was designed to further the "creeping blitzkreig" against countries in Europe and Asia and added that it was "eventually aimed against the United States."

"The creeping blitzkreig is continuing and this co-operation of the Communist Parties in these specified countries is the strongest indication of that fact," he said.

The Soviet dictators are painfully aware that they have imposed government on several of these nations with only approximately the approval of 10 to 15 percent of the people, he said. "They wish to give the appearance of wider approval of their dictatorships in the satellite states and at the same time to facilitate the undermining of the democratic nations."

IGNORED 'TIL LATER

Girls, 8, 10, Get $2 in Burglary

Investigating officers were unable to find any professional trademark clues Sunday in a burglary at the home of J. W. Hamilton, 462 Maynard Terr., S. E.

Hamilton told officers he found a latch broken on a rear window, the window pried open and two silver dollars missing. Nothing else had been molested.

Residents of the neighborhood said they saw the intruders at work, but paid little attention to them. The intruders were described as girls, one aged eight and the other ten.

Chinese Lose Towns Along Mukden Rails

PEIPING, Oct. 5 — (AP) — The Chinese Government has conceded the loss of a string of towns along the important railways to Mukden and Changchun as the Communists' sixth Manchurian offensive got into high gear.

The official Central News Agency named Kungchuling, 35 miles southwest of Changchun, as one of the principal points evacuated by government forces.

Others included old Kaiyuan, on a spur line 65 miles northeast of Mukden and three miles east of the new town on the Changchun-Mukden Railway; Haicheng, 75 miles southwest of Mukden on the railway to the supply port of Yingkow, and Itung, a highway hub 37 miles south of Changchun.

Government spokesmen said the National defense tactics involved a pincers movement from north and south, aimed at squeezing the Communists off the railway.

They said armored trains were in action against the Communists southwest of Mukden in the area just north of the Great Wall which bounds China proper and that substantial reinforcements had landed at Hulutao and engaged the Communists near the wall.

South of the wall, the Communists were acknowledged to have started diversionary raids which again cut the Peiping-Paoting Railway 56 miles south of Peiping and threatened the Peiping-Tientsin link of the route to Manchuria.

You will save money buying articles offered for sale in the Classified Columns of The Constitution.

Airdromes To Cost Half Arctic Fund

WASHINGTON, Oct. 5 — (AP) — Half of the total $73,600,000 outlay authorized for developing the Arctic defense system in Alaska is going into two big airdromes.

Army records made available Sunday, in answer to inquiries by a reporter, showed that the development program for Ladd Field, at Fairbanks, now amounts to $17,700,000 and that the rebuilding of a former fighter strip at Mile 26, southeast of Ladd Field, into a base capable of handling the mightiest bombers planned by the United States Air Force so far has received an expenditure authorization of $17,300,000.

An indication of the scope of defense construction in the North is contained in items for some of the other projects, both Air and Army: Ft. Richardson and Elmendorf Field, $25,300,000; Nenana Airbase, $3,000,000; Adak Airbase (half way on the Aleutian chain stretching westward into the Pacific), $4,500,000; Whittier Port, $3,300,000. Small projects at other places account for another $2,500,000.

Chilean Miners DefyGovernment; 20,000 Shun Pits

SANTIAGO, Chile, Oct. 5—(AP) Most of Chile's coal mines were idle Sunday, with about 20,000 workers on strike despite a government order that work be resumed under a new and higher wage scale.

The Government, which temporarily took over the mines, gave the workers all day in which to decide whether they would accept the government-decreed increase. Union leaders said the men would consider the proposals.

The miners' minimum wage has been 30 pesos daily (about $1). The government decree granted increases of 40 percent for underground workers and 30 percent for other employees, which officials said were less than union demands.

Troops are guarding the mines during the strike.

Although the mines are in one of Chile's so-called "Red Belts" controlled by the Communist-headed Chilean Federation of Workers, no political color has been attributed to the present walkout. The mines produce most of the country's coal.

GOOD HOT-FIRING COAL

CALL MA. 1900

ATLANTIC ICE & COAL CO.

Italian Premier Puts Commies on Defensive

ROME, Oct. 5—(UP)—Premier Alcide de Gasperi's resounding victory in three separate votes of confidence by the Constituent Assembly Sunday guaranteed an Italian foreign policy oriented toward the United States and put the Communists on the defensive for the first time since the war.

A spokesman for De Gasperi summed up the government's victory over Communist Leader Palmiro Togliatti and his month-long campaign to overthrow the Premier's pro-Allied cabinet thus:

"The government has won half the battle. It has defeated its political enemies. The other half of the battle against the desperate economic situation is still to be won. It will be harder."

De Gasperi attended 8 a. m. mass at St. Peter's, although his victorious session of parliament had lasted until 2:30 a. m.

These international factors contributed to the government victory:

(1) Continued U. S. aid and hopes for the Marshall aid Europe plan.

(2) Saturday's dramatic announcement, just before the voting, the U. S. will renounce her share of warships stripped from Italy by the peace treaty.

(3) Two Russian vetoes of Italy's application for admission to the United Nations.

(4) Yugoslav (hence Communist) opposition to the new Trieste Free State, most of which was taken from Italian territory, and pressure against the new Italian-Yugoslav border.

Observers also pointed out that U. S. Ambassador James C. Dunn, who has been stumping Italy stressing extent of American aid, was in his diplomatic box for the first and crucial vote testing Communist strength. This was on the motion presented by Pietro Nenni, leader of the left-wing Socialists, who are allied with communism.

That De Gasperi's principal effort in the fight against inflation, the shortage of grain and coal, and mounting unemployment will be to seek more U. S. aid, including participation in the Marshall plan, was illustrated Sunday by a trial balloon.

Several newspapers, but not De Gasperi's party organ, speculated on a return trip by the Premier to the U. S. to renew contracts he made during his loan visit to Washington last January. De Gasperi's office said it knew nothing of a forthcoming visit.

NOT A DIME DOWN

If you want a new heating plant before winter, call us now. We specialize in Gas or Oil Hot Water or Steam Boiler replacements.

For free prompt survey call
WALTER D. ROSS, Sales Manager

CHEROKEE COAL CO.

MAin 4667

CHARLIE LOWE GEORGE CLAYTON

"You Know One of Us"

Featured at HOLZMAN'S 2ND FLOOR GIFT SHOP

SOLID BRASS DOOR KNOCKER

$3.50 to $6.00

American made Colonial Shield. May be monogramed with personalized initials or name.

Also available in horse head design $5.00

Holzman's

One of America's finer Jewelers

37 PEACHTREE AT FIVE POINTS

MAIL ORDERS FILLED PROMPTLY

USE CONSTITUTION WANT ADS FOR RESULTS

STEIN Supply Co. Brings You HOME COMFORT!

WITH LOW-PRICED WORK-SAVING

A. G. A. APPROVED GAS HEATERS

COROAIRE CIRCULATOR

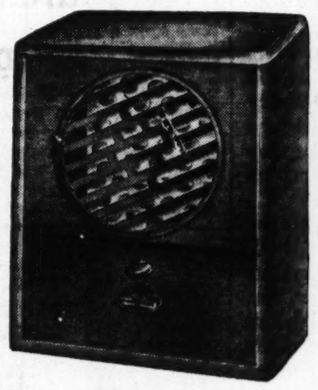

SEE THIS NEW, REMARKABLE INVENTION AT STEIN'S!

Convenient Payments Easily Arranged $224.50

- Completely Automatic Heating
- Burns LESS Gas—Saves You Money!
- Lots of Healthful Heat—85,000 BTU's
- Buy it on Easy Terms at STEIN'S!

TEMCO CIRCULATOR

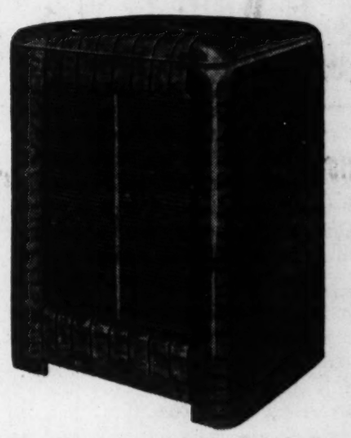

Low Monthly Payments at STEIN'S $198.50

- Beautiful Porcelain Enamel Cabinet
- Convenient, Comfortable Heat—67,500 BTU'S
- 100% Safety Pilot—Silent Operation
- Automatic Controls—See it at STEIN'S!

LIMITED QUANTITY! HURRY IN FOR YOUR HEATER

TEMCO FLOOR FURNACE

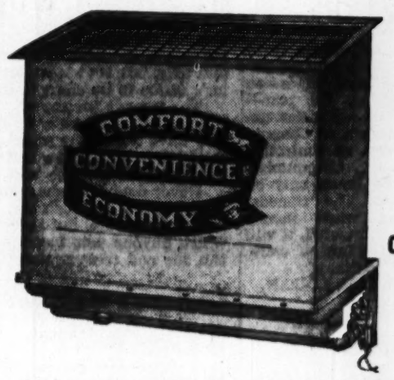

SPECIALLY PRICED • CONVENIENT TERMS

Only $135.75 Easy Terms

- Real Heating Comfort and Economy!
- 100% Safety Pilot—It's Silent!
- Rated at 50,000 BTU—It's Efficient!
- An Ideal Floor Furnace—Compare it at STEIN'S

OPEN FRONT—SAMCO HEATER

Only $15.95

A REAL VALUE IN HEATING COMFORT

- Here's your portable fireplace
- Five Radiants, 20,000 BTU's. Economical!

BUY ON EASY TERMS AT STEIN'S

Free Parking at Both Stores

295 Decatur St. "Less than 5 minutes from 5 Points" CYpress 2711

STEIN Supply Co. PLUMBING • APPLIANCES • HOUSEWARE

808 Marietta St. "Serving Northwest Atlanta" ATwood 2233

Compare the Value Compare the Prices

THE ATLANTA CONSTITUTION

MONDAY, OCTOBER 6, 1947

CLARK HOWELL, President and Publisher
H. H. TROTTI, Vice President and Business Manager

EDITORIAL PAGES

RALPH McGILL, Editor
RALPH T. JONES, Associate Editor
JACK TARVER, Associate Editor

It's Up to Private Business

A news story of national importance was unfolded last Friday at Americus.

A piece of legislation, "fathered" by Rep. Stephen Pace, of the Third District, publicly was put into operation before a crowd at the Americus baseball park.

This piece of legislation was the new mortgage loan service of the FHA.

It was in answer to the critics of government who complain that the government gets too much into business and that private concerns could do a better job.

We hope so. We know they can do so.

The nation now may see if they will.

This law provides for loans which make a profit for private business and cost the taxpayers nothing.

A farmer who wishes to buy a family size farm and who can prove to the local committee that he is worthy will be lent money up to 90 percent of the cost. FHA will guarantee the remainder. The cost is established by taking an average production value of the farm under consideration. Neither an inflated nor a deflated value will be possible.

The loan will be at 3½ percent. The lender will receive 2½ percent. One-half percent will be retained by FHA for setting up an insurance fund to guarantee the loans. The other half percent will be retained to pay for administrative costs.

It is a fine law. It will, or can, create home owners who will have an interest in their farms and will not let their land wash away or be abused. It prevents speculation in that only family sized farms can be bought. Therefore, neither a half dozen acres, for real estate speculation, would be bought in the guise of a "farm," nor could 500 or 1,000 acres be purchased through this plan.

It is a common-sense, valuable plan and we again congratulate Rep. Pace and all who assisted him.

Now comes the test.

Will the banks and insurance companies of America promote and assist this plan, with loans bearing 2½ percent, in order that independent farm owners may be added to our citizenship in every State in the Union?

Or will they forget the many pleas to get government out of business and refuse to co-operate because the interest rate is low and the terms of repayment long?

We hope and trust they will make of this program what it ought to be—the greatest farm program ever devised.

The Leather Industry Looks South

So rapidly has Georgia's livestock industry grown in recent years, a group of Easterners is reported considering establishing a large tannery at Moultrie.

The group has paid $2,000 for a six-month option on a section of Spence Field, surplus Army air training center, and is exploring the possibilities of making leather there.

The consulting engineer who is handling the project is quoted by The Moultrie Observer to the effect that availability of finished leather made in Moultrie would attract leather using industries such as shoe and luggage manufacturers, adding substantially to the number of new jobs created by operation of the tannery itself.

The Constitution hopes the projected new industry goes through.

Certainly it would seem that more than enough hides would be available in the Moultrie territory to justify its existence.

The leather industry is but one of many for which the new South holds tremendous possibilities.

UMT Is the Only Way

Were it not for Sen. Robert Taft's record of having expressed himself freely and frankly, if at times ineptly, it would be natural to lay his vigorous stand against Universal Military Training to his intense but undeclared desire for the Republican Presidential nomination. For it is politically axiomatic that determined opposition to military service attracts a large following of voters.

Sen. Taft thinks Universal Military Training might "encourage war" and, instead, he would expand the National Guard to provide a technically trained military reserve. He concedes a reserve is necessary to back up the 1,500,000 men now in the armed forces, but thinks it should be on a voluntary paid basis "more closely co-ordinated than heretofore with the Department of National Defense."

It seems to us the Senator's objection to compulsory military training are somewhat nebulous and the alternative he offers too weak to merit serious consideration.

He admits to the problem facing the country—that is, to remain strong. He differs with President Truman and other political leaders of both parties only on the method of achieving the desired goal.

It is highly doubtful that Sen. Taft's plan for a strong National Guard would offer the margin of safety we need. Surely he would not expect a force of part-time soldiers to become as efficient as a group that had received day-in-and-day-out instruction over a period of months.

The Constitution would not belittle the fine accomplishments or the valor of the National Guard. The record of that organization in combat during the last war speaks for itself. But the record also shows that some National Guard units were insufficiently prepared to take to the battlefield at a moment's notice. And it is only too likely there will be no more than a moment's notice should another war begin.

Military experts are agreed, and The Constitution long ago came to the reluctant conclusion, that Universal Military Training, meaning a year of such service for every able-bodied youth, is the only way our nation can be reasonably certain of its ability to protect its interests and preserve the peace.

THE PULSE OF THE PUBLIC

The Constitution welcomes letters on either side of any subject. They should not exceed 200 words and must be signed, although names will be withheld on request. We regret none can be returned.

Palestine

Editor Constitution: In recent weeks your paper has carried a considerable number of news items, editorials, syndicated columns and letters to the editor on the subject of Palestine.

The vast majority of these reflect the overwhelming sympathy of the American public for Jewish aspirations as regards Palestine and a deep understanding of the needs of the Jewish people. They also show that Americans are aware of the long standing commitments of our government in favor of a Jewish National Home in Palestine, viz. the congressional resolutions of 1922 and 1945. the British-American Mandates Convention of 1924, the Democratic and Republican party platforms of 1944 and the declaration of all American Presidents since Woodrow Wilson.

The issue is now before the United Nations and it is of the utmost importance that our Government should support the majority report of the Special Committee on Palestine, which recommends partition of the country into Jewish and Arab States. This proposed solution is eminently fair to both peoples. May we be permitted to ask all who are interested in seeing that our pledges on Palestine are implemented, to immediately wire Secretary Marshall that he instruct the American delegation to solidly back the majority report? Address the Secretary of State, care of Headquarters, U. S. Delegation, 2 Park Ave., New York City.

S. P. BENAMY
Chairman Atlanta Zionist Council.
Atlanta.

It Needn't Happen

Editor Constitution: Why are the Russians that way? It's the one way to knock out Democracy, so they can take over—but wait. This needn't happen. As we govern our own affairs, so will not turn to Communism unless we wish to, the one thing needful is for a majority of our voters to remember the simple financial schemes of Democracy and Communism, then we understand why the Communists act as they do, and this knowledge will save Democracy, for we will vote right, and Communism can have no effect, unless money (or we) fear it.

Profit and loss, supply and demand, regulate our prices. Money as well as men want to work. There is a continual searching by both money and men, for things to do and make, and better ways, so there is continual progress. Our times are good when money is busy, and are hard only when money is afraid, or idle. Busy money insures good times. This scheme allows liberty.

After taking property for the State, Communism uses price fixing agencies to make prices for what is bought and sold, and for wages. Thus one's liberty to buy, sell, or choose his job at his own wages, is lost.

As money in democracies is free to do as it likes, the Communists know that fear can cause it to leave industries, thus causing unemployment and hard times—so the scheme, keep up the fear—keep money out of industries until workers must turn to Communism or some form of controlled economy, for work. Communists do not want good times, only on their own terms. The remedy, vote right, and when money knows it will be protected, it will keep busy, for it wants to work. Good times will continue.

GEORGE F. LOGAN.
Dallas City, Ill.

Unwise Agitation

Editor Constitution: Concerning the shooting of those eight prisoners down at Brunswick, I wish at the beginning to say that I am not a Negro hater and believe in treating them right. But what if those convicts had been white? Would anybody have raised a voice about it? What are those guards doing on the walls and watchtowers of the Federal penitentiary armed with machineguns? In case the prisoners tried a mass escape would they open the gates for them, furnish a truck and kiss them farewell, saying "go on, murder and burglarize some more?"

All this agitation is just fanning the flame of unrest and hatred among our colored peoples and is encouraged by a lot of politicians seeking their votes. I can't believe the right thinking colored people anywhere approve such a course.

And talking about your civil rights, I think a person convicted of a felony has lost his civil rights.

Atlanta. J. F. SIMMONS.

RALPH McGILL

Report on Georgia Politics

At Americus Friday afternoon there were Sens. Richard B. Russell and Walter F. George; there was Rep. Steve Pace; there was Acting Gov. M. E. Thompson, and a whole host of State and County political captains, lieutenants, sergeants and corporals representing every faction of State politics.

The magnet drawing them was the Farmers' Housing Administration Loan, the first in the nation, honoring the "father" of the act, Rep. Steve Pace.

A fellow with big ears could just turn them here and there, as engineers beam a radio station, and pick up all sorts of things.

A fellow could then put all this into the combine of his mind and come out with a small amount of grain. There would, of course, be more chaff than wheat.

But this, to me, seemed grain.

Russell There is a general opinion that Sen. Richard B. Russell will not have opposition next year and that, if an officeholder can be said to deserve an occasional unopposed campaign, he does.

He is really just coming into his own in appreciation by the people of Georgia. He is really the best informed and most effective member of the United States Senate where agricultural legislation is concerned.

The late Sen. Bankhead, of Alabama, who was considered the agricultural leader, once told me that he considered Dick Russell, of Georgia, the best man in agricultural legislation he ever knew. "I've got the credit, Dick did most of the work," he said.

In the last Congressional session it was Dick Russell who did most of the work which saved the agricultural program. He is going back to try and get, with the help of the House members, something the farmer deserves; namely, to have the cost of his labor considered in ascertaining parity. No businessman manufactures a product that he does not figure labor costs in the price. The farmer is not permitted to do so. That is wrong.

At any rate, Sen. Russell has that next on his program, but he may face an even greater fight—that of again saving the program which the Republicans seem determined to destroy.

If Sen. Russell has any opposition it is not likely to be formidable. An oft-mentioned opponent, Agricultural Commissioner Tom Linder, has spoken in praise of Sen. Russell and said that Georgia is better represented in the Senate than any other State. This would indicate Mr. Linder intends to remain in Georgia politics.

George Sen. George appears in better health than ever, despite reports to the contrary. Indeed, his thinking and his initiative seem to be more aggressive than ever before.

Whether his health will permit him to be a candidate in 1950 no one, of course, can say. But he, too, is gaining in public esteem and even those who considered him ultra-conservative and interested only in business affairs before Congress, are cheering his latest speeches on international affairs and his support of the Marshall foreign policy program.

If his health permits in 1950 only a very audacious candidate would offer against him. He is rendering his greatest service today.

Congressional Two South Georgia districts promise hot Congressional campaigns, the First and Eighth. The Seventh likely will see another.

The veterans, Eugene Cox, Paul Brown, Sidney Camp, Carl Vinson and John Wood, seem in no danger. Rep. Davis, of the Fifth District, also seems sure of an indorsement term under the existing regulations of the unit system.

There was not much talk about the Congressional races. Hence, very little grain!

Georgia Acting Gov. M. E. Thompson made an excellent speech at the ceremony. He has improved as a speaker. Incidentally, in answer to many queries, he is the Acting Governor, not the Governor, because the law creating the office of Lieutenant Governor specified that in the event the Lieutenant Governor succeeded to office he should become only the Acting Governor, not the Governor, but should have all the rights and privileges of the office.

Talmadge lieutenants were there. They were confident.

I encountered a number of young men who supported James V. Carmichael in the race a year ago who now have gone over to the Talmadge camp. There was talk of more and some of these have since been confirmed. Most of them say they would again support Carmichael should he ever again be a candidate. The chief reason for the turn to young Talmadge is a usually unexplained resentment over some act by former Gov. Ellis Arnall. Sometimes these seem a little far-fetched, but they exist, nonetheless.

Herman Talmadge would seem to have more organizational strength at this time. He is reportedly speaking at least four times a day. It is perhaps significant many of these speeches are to audiences his father never troubled to reach.

Both factions appear confident. Acting Gov. Thompson has done a very acceptable job and has been lucky on the State income.

On the basis of what was tuned into my ear, the Talmadge faction seems to have a present edge, due largely to statewide organizational strength.

RALPH T. JONES

No Man Need Pay Usury on Any Loan

Fulton Sol. Paul Webb has declared war against loan sharks. He promises his office, with the aid of both City and County Police Departments, will relentlessly ferret out and prosecute these human parasites who suck the financial blood out of their victims.

All to the good and herewith this column bestows best wishes and a heartfelt blessing on Sol. Webb and all who aid him in this utterly commendable campaign.

In the news story about Sol. Webb's announcement a quoted statement from Asst. Sol. William Boyd cites cases where loan sharks have charged 100 percent interest and more. It also tells about "strong-arm chasers," said to be employed by the usurers to hound their victims for more and more payments.

All of which reveals an exceedingly sad state of affairs. Just how extensive this financial bloodsucking is, in Atlanta, is uncertain. If it is widespread practice, it is a tragic commentary upon the ignorance or gullibility of too many of our people.

Illegal For usury is illegal in Georgia. The law specifies the maximum rate of interest which may be charged on a loan. I am not certain, but believe it is limited to three per cent per month on amounts less than $300. Which itself is on the exorbitant side, but is at least better than the rates alleged by the Solicitor's office to be charged by some of the sharks.

The remedy for anyone caught in the clutches of a loan shark is simple. All they have to do is to refuse to continue paying, after they have repaid the principal and the legal interest and inform the shark they will go to the Solicitor's office or to any lawyer and appeal to the law for protection.

Never doubt the shark knows he is violating the law and can be punished and he won't risk a showdown in court.

I am not sure, but believe there is a provision in the law under which anyone who has been forced to pay excessive interest rates can sue and recover twice the amount he has paid.

Employers to Blame? After all, what can a loan shark do to one who refuses to pay extortionate moneys? Go to the borrowers' employer? That is, or at least used to be, the most potent threat.

I had understood, though, that as a result of earlier campaigns against usurious lenders, "salary buyers," etc., Atlanta employers were well informed on this problem and had agreed not to provide a terroristic weapon to the sharks by threatening to discharge employees who got into such debt.

If that old agreement has been forgotten, it should be revived. Employers should realize that any such discharge rule is the one factor which makes the usurious loan business possible.

If the financial embarrassed employee could not only go, frankly, to his employer but be assured of a sympathetic and helpful hearing, 'most all the loan sharks would go out of business within a month. Or, at least, reduce their interest rates to the legal limit. Even then they'd get a high profit on their investment, it would seem.

For the Police If, as alleged, "strong arm" collectors have held the threat of bodily harm over borrowers, that is a matter for the police. The threatened individual need only appeal to any officer and the situation should be—I hope most surely would be—taken care of.

And, to repeat, if a borrower has paid outrageous interest, there is a simple remedy at law which can be discovered by a brief call at the office of any reputable lawyer.

Now, Sol. Webb asks any who have paid the usury rates to come to his office and provide ammunition for his campaign against the sharks.

They may be sure of protection against retaliation and, probably, shown the legal road to recover any excess payments they may have made.

And they will aid in correcting an evil, a correction which will be protection for them and for their friends in the future.

He'll Take the Shirt Off Your Back

BILLY ROSE

Uncle Charlie Experiments

Last week I had a sign painter letter up a little placard which read, "Through these portals pass the most beautiful potato pancakes in the world." I figured I'd hand my Aunt Frieda a kick by tacking it up over her kitchen door.

Yesterday evening I put the sign and myself in a taxi and headed for the East Side where Aunt Frieda and my Uncle Charlie (the inventor) have been living since a candy apple on a stick cost a penny.

As I climbed the three flights of their walk-up tenement, I kept sniffing for the fragrances of Aunt Frieda's cooking. I wanted to get the proper feeling of reverence in my nose. As I reached the third landing, my nostrils were assaulted by the smell of something burning—and it was like the funeral pyre of a pair of old gym socks.

I opened the door and saw the outline of my Uncle Charlie's figure through yellowish smoke. He was puffing on a pipe. "What are you burning in there?" I choked. "A death certificate?"

IN FRONT of Uncle Charlie on the parlor table was a little brownish mound of tobacco. Charlie looked up at me with the eyes of a man who had been fighting a forest fire.

"I am experimenting with science," he announced, and blew a cloud of smoke in my face.

I coughed, grabbed the back of a chair, and hung on.

"I am rich," continued Uncle Charlie. "From my new invention I will make a million."

"From his new invention," hollered Aunt Frieda from the kitchen, "he will break the lease yet. The neighbors are complaining we are keeping in here a goat."

"Two weeks ago," said Charlie, "the candy store is raising the price of my favorite brand smoking tobacco five cents. To help the President bring down high prices, I am resolving to buy various kinds tobacco and mix up my own mixture. I buy. I mix."

"And?" I asked, like an old vaudeville straight man.

"The first mixture is very interesting," said my uncle, "but lacks a little sweetness. So I am adding for ten cents maple syrup. This makes the mixture too wet. So I am adding a little cornstarch for body."

"If your mixture didn't taste good," I offered, "why didn't you throw it away?"

"You must think I'm nutsy-dopey-crazy," said the inventor. "The mixture is already representing an investment of over a dollar. To protect my original investment, I must keep adding. And lucky I did, because from this is coming a great discovery."

"A tobacco that cures people of smoking?" I suggested.

"A much greater invention," said my uncle. "Better than DDT. One day, I'm noticing a strange thing. In the kitchen is flies. In the bedroom is flies. But in the parlor, where I am mixing, is no flies! I realize I am discovering an insecticide."

At this moment Uncle Charlie slapped himself on the neck.

"Wasn't that a fly?" I said. "I thought you told me your mixture chased them all away?"

"My mixture did," said Charlie. "But this isn't exactly my mixture. Yesterday while I am over at the coffee house, your Aunt Frieda threw my invention out with the garbage. A million dollars is somewhere in the barrels."

"Why don't you duplicate the original mixture?" I asked.

"The genius forgot what he put in it," said my Aunt Frieda.

Uncle Charlie sighed. "Again I must begin experimenting with science. But in this house an inventor gets no respect."

"Respect—no," said Aunt Frieda, coming out of the kitchen with a big platter. "Sauerbrauten—yes. Eat, eat, eat."

JACK TARVER

Spare the Machine And Spoil the Child

A New York inventor has secured a patent on a mechanical paddling machine.

Soon we may have a generation of children untouched by human hand.

The device consists of a revolving rubber paddle operated by a foot pedal. The de luxe model, one supposes, boasts a recording apparatus which simultaneously assures Junior that this is hurting you worse than him.

The mechanical paddler may be just what the nation needs, it being significant that juvenile delinquency has risen as the razor strop has disappeared.

Gas and oil heat are mighty convenient, but there was a lot to be said for the woodshed.

Still, as the world hails the inventor of the mechanical paddler, one can hear a host of juvenile voices raised in inquiry: "It's ingenious, yes . . . but is it progress?"

GLADSTONE WILLIAMS

'Ike' as Truman's Running Mate in '48?

WASHINGTON—The suggestion that Gen. Dwight Eisenhower be placed on the Democratic ticket as President Truman's running mate next year is taking hold among leaders of the party.

Since the proposal was first advanced in this column at least two prominent Democratic Senators have indorsed the idea and a number of others are known to have expressed sympathetic interest.

There is a growing feeling that quiet undercover moves to this end are in the making; if, in fact, they have not already been made.

Sentiment Sen. Sparkman, of Alabama, former Democratic Whip of the Lower House, recently came out openly in favor of Gen. Ike being drafted as President Truman's running mate. Since then Sen. Richard B. Russell, of Georgia, another party stalwart, has expressed sentiments in the same direction.

The matter will probably be discussed at some length when members of the Democratic National Committee meet here later in the month to formally elect Sen. J. Howard McGrath, of Rhode Island, as national party chairman to succeed Postmaster General Robert E. Hannegan, who is stepping down because of ill health.

Party politics, especially as it is related to the Presidential ticket, is always an undercurrent topic of discussion when the national committeemen and committeewomen get together. It may well be that the movement to bring Gen. Ike into the Democratic fold will be launched openly when the National Committee meets.

GOP Moves Currently the General is enjoying a boom for the Republican nomination. Already an organization has been formed with the idea of having him selected as the GOP Presidential candidate.

Gen. Ike himself, while remaining silent as to his plans, has frowned on any open organization activity in his behalf. Nevertheless, there are reasons to believe he would be agreeable to running for President, if a genuine draft movement to this end materialized.

As for his personal politics, so far as the record shows, he has no affiliation with either political party. That explains why he is being boomed both for the Republican nomination and as Mr. Truman's running mate.

Fills Bill President Truman, who is certain to receive his party's nomination for a second term, if he wants it—and he does—is greatly in need of someone who would strengthen the ticket. Gen. Ike seems to fill the bill with respect to this better than anyone who has been suggested. Those who are urging him for second place on the ticket see an opportunity for the President to step in and foreclose the matter before the Republican boom is advanced too far.

That comes about by virtue of the fact that it is a custom, seldom if ever violated, for the Presidential nominee to choose his running mate. Since Mr. Truman is sure of the nomination there is nothing to prevent him from making overtures to Gen. Eisenhower now, even this far ahead of the national convention.

Sen. Sparkman and the others of kindred thought would have Mr. Truman do just that—sign him up now for second place on the Democratic ticket. The offer could be made more tempting by holding out the prospect of the General becoming the logical successor to Mr. Truman at the expiration of his second term in 1952, assuming the Democrats could win with a ticket of the kind.

Uncertainty Gen. Eisenhower's only chance at landing the Republican nomination rests on the possibility of a deadlock developing between the present leading contenders. It is a major uncertainty at best.

But the Democrats are able to present him with a sure shot thing as regards the Vice Presidential nomination. All President Truman has to do is say the word. He can say it now just as effectively as he could next July, when the Democratic conclave is scheduled to meet.

That is exactly what a growing number of party leaders want to see the President do. They want him to call in Gen. Ike and quietly seek to tie strings around him. No stronger ticket could be presented, it appears.

Recent public sentiment polls have tended to show the widespread popularity enjoyed by the conqueror of the Nazis. He even runs ahead of the President in the polls.

For the Democrats to pull a coup of the kind would be a real accomplishment. It would put the Republicans on something of a spot. It may come to pass yet. Certainly it will be interesting to watch.

OLLIE REEVES

Just a Rhyme a Day

"'Grandparents' Day' will be inaugurated Oct. 12."—News item.

Sometimes, with sorrow and regret, we find we carelessly have let
Ourselves neglect a thing or two we earnestly had planned to do;
Reply to letters from a friend or some small gift which we should send,
Or speaking the bright cheerful word to some poor pessimistic bird.

But times goes by on flapping wings and each well-filled tomorrow brings
New thoughts to clutter up the mind and push our duties far behind.
Thus we go on our several ways observing many different "days"
And, up to now, have just about "included all grandparents out."

We speak of "dear old folks at home," of grandpa with his whitened dome,
Of grandma by the fireplace engaged in threading out some lace
Or rocking gently in her chair while "knitting up the sleeve of care"
And dreaming of the parties flung when she and dear old gramps were young.

That was the picture years ago . . . now they are off to see a show,
Or dining where the bulbs are bright and jitter-bugging through the night,
For old folks now are twice as spry as in the hallowed days gone by—
And if we want to set a date to meet with them and celebrate,
To feed them and to quench their thirst, I bet we have to catch them firs.

BILL CUNNINGHAM

High Prices a World Danger

The British financial plight is our plight whether we like it or not, and whether we like Britain or not. Part of the British plight, and no small part, is these prices of ours. They explained to me over there, and I've seen the statement made since by their authorized spokesmen, that part of the reason their loan ran out in 13 months, instead of the hoped-for five years was because American prices jumped so fast and so high between the time they were granted the money and the time they could start to buy that the money would buy only a percentage of what they'd had every reason to believe it would when they submitted their estimates and negotiated the difference. By the terms of the loan, they were forced to buy from us and at our prices. Those prices have not only run away from us, but they've run away from them. We can get more. They can't.

Current prices, therefore, are not only a domestic nuisance, but an international danger, and for all the headlines devoted to them, and all the viewing-with-alarm, nobody seems to be reminding the public of just how they started and who let them run.

THEY STARTED exactly four days after VJ Day when Walter Reuther announced that 200,000 members of the United Automobile Workers, CIO, would strike the General Motors industry. There's no point now in repeating the dreary and damaging list, but the entire steel industry went out, the electrical industry, John L. Lewis' miners, the Seafarers, the N. Y. teamsters. The railroad men threatened to, but quit when the President threatened to take the railroads over and demand some drastic anti-labor legislation.

But this administration position that all workers were entitled to an 18 percent increase because living costs had advanced by that much was only half, and the publicized half, of what started inflating prices. The rest was the policy of the Wage Stabilization Board of quietly granting the industries affected, which meant practically all of them, to raise their prices in about the same proportion as they were being forced to raise the workers' wages.

This passed it all directly on to the consumer, whether that consumer were a housewife, or, and eventually, a purchasing country such as Great Britain. There were other factors, perhaps the greatest of which was the fact that all the strikes so hampered production that the market was not flooded with all the articles people were anxious and able to buy.

THIS PLAYED its big part when price controls were finally abolished by what amounted to national demand. The argument of those who demanded their end was that the law of supply and demand would hold prices down. Under the situation caused by all the stoppages and shortages, however, it was, and still is, mostly a case of heavy demand and insufficient supply. This all goes back to the same bad handling.

So far as the domestic end goes, the remedy seems to be the one the unorganized minorities are taking—the buyer's strike. Those are supposed to have brought prices down after the first World War, but it's doubtful that they'll be effective on a national scale now. Too many people have too much money—as yet. The long-run answer is probably production. The markets on made goods will eventually be flooded and supply-and-demand will then undoubtedly take charge. Food may be another story.

That, however, is the less important of two problems right now. The big one is the high cost of steel, coal and processed materials other countries, Britain most prominently, must have to survive. They can't afford our prices even on money we lend them. If we give the products away, we'll eventually go broke ourselves.

Economically, we've been on a beautiful bender with the administration tending bar and all drinks on the house. Now the liquor's running out and the gray, the very gray dawn is breaking. Those birds that seem to have come back home during the party don't look enough like chickens to make it really comfortable. They've got sharp beaks, leathery necks and beady eyes that seem not to be sleeping but to be watching in expectation of something.

Tried-and-Proven Relief to Sufferers

Electronic NORMALIZER

RHEUMATISM ARTHRITIS NEURITIS

Stiff Muscles and Joints

Years of research, treatment and development now make available a limited number personalized Normalizers. Easy to use. Each custom made in our laboratory. Heavy duty models also available for doctors, clinics and masseurs.

For Complete Information
SLIP THIS AD AND MAIL TODAY
ELECTRONIC NORMALIZER
508 Hildebrandt Bldg.
JACKSONVILLE, FLORIDA
Phone 5-0672

NAME .....
ADDRESS .....

Choice Territories Now Open For Responsible Distributors.

CHRYSLER AIRTEMP

Complete Automatic Home Heating

COAL • OIL • GAS

Phone or Write for Free Survey

MOORE-STONER CO.

500 Stewart Ave., S. W. Tel. CY. 1691

From where I sit ... *by* Joe Marsh

"Service with a Smile'

Motorists are mighty glad to patronize Ed's Service Station. The driveway's always cleanly swept, the pumps kept nicely painted, and the office and rest rooms neat and spotless. And Ed himself is "Service with a Smile."

It's not only Ed's idea. The company that supplies Ed's oil and gasoline insists on certain standards—not just in the upkeep of the station, but in the courteous service that Ed renders.

It's like the brewers' program of Self-Regulation. Through bulletins, meetings and personal visits, the brewers encourage retailers of beer to maintain clean, law-abiding taverns. Those that don't toe the line are reported to the authorities.

From where I sit, it's just common business sense to see that the product which you sell is handled by responsible, courteous people through attractive outlets. It wins the good will and the gratitude of the community.

Joe Marsh

Copyright, 1947, United States Brewers Foundation

GRIN AND BEAR IT — By Litchy

"A raise? You want a raise and be responsible for another avalanche of higher prices?"

WESTBROOK PEGLER

They Move in Decent Society

NEW YORK—John Edgar Hoover, the Director of the FBI, joined Gov. Warren and Sen. Downey, of California, a few days ago in their discovery of a new underworld in the amusement industry. On this special phase of the new problem of criminality in the entertainment trades, Mr. Hoover delivered some remarks to a class of 500 of his G-men at the Department of Justice in Washington.

"Glaring headlines announced the assassination of Bugsy Siegel, but circumstances surrounding his career in crime tell the story better than words," said he. "Here was an individual whose life was a constant challenge to common decency. Yet he and his criminal scum were lionized and their favors sought after in so-called respectable circles."

MR. H. was referring here to an account of a cocktail party by the Eddie Cantors soon after Siegel was shot dead in the presence of another socially distinguished Hollywood racketeer known as Allen Smiley, which is an alias for Aaron Smehoff and Abraham Smickoff, originally of Beliza, Russia. Cantor had blown some kisses after the dead Gorilla and Jimmy Durante, an old-time speakeasy player himself, saluted Siegel's memory kindly.

Then, too, Hoover remembered that Siegel had been a cordial friend of an American woman of wealth who married an Italian and became, for some years, a sort of rhinestone Mrs. Astor of the Hollywood glammer set, under the title of the Countess Dorothy Di Frasso. She mourned Siegel's passing by phone from Italy and the morgue envelopes showed that the Countess Dorothy until a few years ago was the head babe of the haute monde and the bon ton of the Hollywood have-another-hod-of-caviar set.

"The glamour that surrounded his life in all its vile implications was shockingly disgusting," said John Edgar, still going on about Bugsy, "but Siegel was a symbol. He fronted for more sinister and disreputable characters, the untouchables who hire mercenaries to do their work."

He fronted for Frank Costello, Willie Moretti, and Joe Adonis, of the Jersey criminal scum. There is a continuing, widening web of association among these people. In Arizona last Winter, an old-time Leavenworth convict with a brutal record turned up socially with some of the old Roosevelt New Deal White House set. This is one of the manifestations that Hoover means when he twanges the note about the lionizing of criminal scum by "so-called respectable social circles."

NOW LET US consider a little night-side paper published in Hollywood called "Hollywood Nite Life, Movies, Radio, Nite Clubs, Sports, Music."

The mast head names Jimmy Tarantino as the "Editor and Publisher." Tarantino is a swipe and hustler who used to hang around Jacobs' Beach, a stretch near Madison Square Garden where the fighters, managers and racketeers gather. He has a cheap police record in Newark and he has been a friend and protege of Frank Sinatra.

George Evans, Sinatra's press agent and manager, has been jumpy lately. They overdid their publicity. The Pied Piper theme about the hungry-looking little ragamuffin with the hollow cheeks and the innocent stare, leading millions of American young girls—just children—into insensate street commotions and "liberal" or "anti-Fascist" political riots was badly overdone. People got inquisitive and inquired what sort of fellow this really was who was going to influence their young ones. They found out. One arrest on a seduction charge that washed out. Not too bad, but no recommendation for a youth leader, especially of girls. Then Evans said the complainant seduced Sinatra and was arrested for annoying him. Not often is the female of the species accused of deflowering an innocent young male roadhouse crooner, which was Sinatra's job at that time. But it could happen in Sinatra's neighborhood in New Jersey where his tough underworld friends live. Another arrest followed for drawing a bead on a man who wasn't looking and slugging him with a sneak punch. Then Sinatra hollered "tolerance," which is coming to rival patriotism as the last refuge of the scoundrel.

HE THOUGHT he had better not risk a trial on that charge. The conviction for slugging would have been bad enough, but the evidence that would have gone into the permanent record would have been no boost for a leader of American youth. So Sinatra paid off instead. Police record: Two arrests.

Evans says Sinatra brushed Tarantino long ago. Never did have anything to do with him, really. Just one of those punks who try to latch onto a successful fellow.

But, on Feb. 4, 1946, Sinatra's name was signed first to a telegram to Fred Howser, the prosecuting attorney of Los Angeles County, demanding big police protection for Tarantino and his wife and child who had been "threatened and harassed by political gangsters." There was a queer report that Mrs. Tarantino and the baby child had been kidnapped. This investigation did not confirm this but it did lead to interesting information about Tarantino. Sinatra assumed great importance in the telegram to Howser. He himself had called the meeting of a "Citizens' Committee."

Mr. Howser is now the attorney general of the State in charge of several serious investigations of underworld activity in connection with the amusement business, ordered by Gov. Warren. In this work he can exchange information with the FBI, the Bureau of Narcotics and many police departments.

Evans specifically said Sinatra did not finance Tarantino's paper.

One appropriate selection from Tarantino's own essays is entitled "A Weekend at the Flamingo."

This is two columns of ecstatic publicity about the gangster's trap at Las Vegas and personal admiration of "Mr. Benjamin Siegel, a handsomely groomed, tall, handsome, tanned and smiling gent," whom J. Edgar Hoover called "A challenge to human decency."

BUGS BAER

When the sun is over the yardarm, old Bull Halsey likes to pour himself a depth bomb. It helps old Bull and doesn't do the sun any harm.

Bull says he doesn't plaster too much confidence on a fighting man who doesn't drink. I feel the same way about drinking men who don't fight.

Bull seems to be partial to whiskey, beer and cocktails. In my town that would make him a specialist.

We are happy to announce that
CHRISTINE
has joined our force

For Steam Baths, Massage or Colonic Irrigation
Call MA. 2622

ARNOLD'S
65½ Broad St., N. W. MA. 2622

CONCRETE WORK

• INDUSTRIAL AND RESIDENTIAL

• PARKING AREAS • PORCH FLOORS
• DRIVEWAYS • WALKS
• WALLS • WATERPROOFING

Morris Contracting Co.
295 Mayson Ave., N. E. CR. 1252

PAUL GALLICO

Reciprocity for Red Headlines

Judging from the headlines and news stories, our friends and well-wishers, the Russians, are releasing a one-way stream of accusations, abuse and ill-augury in our direction. Even on a quiet day, Pravda can dig up that oldie about "Capitalism Doomed in Decadent West," or "Pravda Sees U. S. Economic Crash Near," and I am wondering whether there is any return service available to the Russians from this country. If not, I would be happy to offer a few standing headlines such as "Gallico Brands Communism a Fake" and "Gromyko a Pain in the Neck, Columnist Says," to toss into Pravda on a dull afternoon.

I am not sufficiently familiar with the Russian mentality to know whether they would enjoy this sort of thing in their newspapers as much as we seem to in ours. But it must get to be a little dull reading eternally how wonderful you are and what a no-good the other fellow is, though I must say the Muscovite has exhibited a wonderful capacity for lapping up self-praise to date. But the Moujik mind is represented as a rather dour one that is happiest when confronted with gloom, and it is my feeling that from time to time we ought to provide him with a few dire predictions and prophecies of doom, just to keep him on his toes.

THUS, when boys in Moscow put one out—"Reds See Capitalism Doomed in U. S." my little service would have one all ready in exchange—"Communism Can't Last, Say Red-White-and-Blue; Wait Until the Suckers Who Bought It Find Out What They're Missing." This one ought to go big in Izvestia on a Sunday afternoon, and permission is hereby given my Russian colleagues to reprint it. For five rubles in stamps, I will send along the story that goes with it, which is a dilly.

I have a recent Russian headline here—"Pravda Says Italo-U. S. Pact Is a Sellout to the Americans," a robust statement calculated to bring joy to the heart of any Volga boatman. In return, Pravda may have its choice of any of the following—"Soviet Economic Control of Balkans Bare - faced Swindle, Says Gallico," or "Russian 'Capture' of Hungary Impudent and Tragic," or "Reds Unmitigated Nuisance To World, American Writer Charges." Go ahead, help yourselves, boys. They're all on the house.

Our department is also prepared to look after individuals who are asking for it. "Marshal Tito Accuses United States of Economic Blockade of Yugoslavia" to which we offer either—"In Your Hat, Tito; We Knew You When You Had Your Hand Out," or possibly something a little more elegant for the Yugoslavian carriage trade — "Okay, Tito, Have It Your Own Way, But You'd Better Keep An Eye on Molotov As Well While You're At It."

THEN here are a pair that can be settled with just one counter-headline. "Russia Bars U. S. Navy Ships From Dairen Port," and "Red Skipper Bars Press From Soviet Merchant Vessel In N. Y." Our department suggests—"U. S. Bars Russians, When, Where, If and How!"

In our Prophecy of Doom Division, we have some nice little numbers to offer in thanks for Soviet predictions of the collapse of American economy, government and social system. "U. S. Expert Foresees Soviet Revolt By 1950 To Liberate Russian Masses," also, "Forecast Collapse of Communist System When Chumps Begin To Catch On To Racket," and, "Politbureau Shaking In Shoes As News of Western Civilization Seeps Through Iron Curtain," or "Specter of Freedom, Liberty and Dignity of Human Spirit Haunts Kremlin Gang," or "What's the Difference Between Fascism and Communism, Enslaved Russian Masses Cry!"

These, of course, are merely samples to indicate what the Gallico Service will be like, and to give our opposite numbers in the Soviet the opportunity to subscribe. When we get going we expect to turn out some really hot ones that will make even Pravda blush.

SEN. SOAPER SAYS:

THERE is a lesson in the case of the candidate whose hand was mashed in a car door. Let him talk off the back of a train, where the worst that can happen is falling on the face if it starts suddenly.

DESPITE Mr. Truman's remark to visitors that "the White House is the finest jail in the world" it is widely known that our Harry is running for another sentence or term.

A THOUGHT at this time for any bachelor prof who must teach sociology to the ex-GI undergrad holed up in a trailer with a wife and two offspring.

FAIRBANKS MORSE

STOKERS

NO DOWN PAYMENT
36 MONTHS TO PAY

Call us today for Free Estimates!

★ Fully automatic thermostat controls
★ Economical—saves tons of coal
★ Clean—eliminates smoke, soot and ash
★ Safest, most dependable heat possible

Coal and Lumber Since 1885
RANDALL BROS.
665 MARIETTA ST. WA. 4711

CHANNING COPE

Enthusiasm Does the Trick

The most valuable attribute an ordinary person can possess is the quality known as enthusiasm. Paderewski told one of his admirers that there was more perspiration in his playing than inspiration, which is another way of saying that hard work can achieve wonders. Of course this is true, but there is something much greater in enthusiasm than there is in mere hard work. A little fellow with a powerful lot of enthusiasm for his cause can work wonders.

This morning before day I stood on our front porch at Yellow River and listened to the sounds. It is quite dark at 6 o'clock these Fall mornings and the birds are not up, (not the day birds at any rate) and one can pick up the sounds usually drowned out by the more brilliant ones which arrive with day. I noted the stirrings of Dinty and her kittens now making their home under the back porch and the scampering of a lively rat or chipmunk in the storeroom upstairs and then suddenly there rose out of the distance the call of old Chanticleer. And in no time at all he was answered by another rooster several miles away. And then again the first and then the second and so on. . . .

THERE are those who believe that the crowing of the rooster early in the morning constitutes the most lonesome sound on earth. They hide from it as they do from the sound of the screech owl whose eerie note is thought to pronounce the coming of doom for someone. But whatever may be justly said of the quality of his note, the fact is indisputable that the rooster is a self-starter, is indefatigible in his work, and that his enthusiasm is a thing to behold. He is the original Rotarian.

There is no one to get him up, no alarm clocks, no telephones, no radio. Only his sense of duty and his high enthusiasm for the job keeps him at it day after day, year after year, weekdays and Sundays. He wakes up, stretches a few times, clears his throat and goes to work, "Get up you laggards, there's work to be done. Do you want to sleep your lives away? Today is big with opportunities. Get up and take hold on them. Look at me! Here I am, big, bold and handsome and I'm already up. Why don't you follow my example? See, there's nothing to it, just as easy as pie. Come on and get up and get going."

Yessir, its his enthusiasm that does the trick. And, come to think of it, what's he got to enthuse over that we haven't? The difference is that he displays his.

JOHN MARVIN RAST

Jesus saith unto him, Have I been so long time with you, and yet hast thou not known me, Philip? He that hath seen me hath seen the Father.—John 14:9.

A voice from the pew cautions any preacher addicted to selling himself to remember that before Apollos learned the way "more perfectly" his congregations said, "What a wonderful preacher;" but afterward, "What a wonderful Christ." Another who gave himself sacrificially to his vocation, Michelangelo, wore a lighted candle on his cap that no shadow of himself might fall on his sculpturing. Our business is making Christ known. By work, by word, by our walk He must be magnified. In everything our dedication must approach His who said, "He that hath seen me hath seen the Father."

YOUNG MOTHER . . .

Do This Tonight If Your Child Has A Cold

Works To Bring Relief While Little One Sleeps

AT BEDTIME rub throat, chest and back with good warming Vicks VapoRub. Its special relief-bringing action starts *instantly* . . . invites restful sleep. Then it . . .

WORKS FOR HOURS to bring relief even while child sleeps. Often by morning the worst miseries of the cold are gone. Try it! Get Vicks VapoRub today.

Remember . . . the best-known home remedy you can use to relieve miseries of colds is VICKS VAPORUB.

Cadillac

DISTINCTION

Throw against Cadillac any test you care to make—and it will stand revealed as the monarch of motordom. Is it beauty you wish to compare? A look is all you need. Is it performance? Comfort? Handling ease? A ride tells the story. Is it engineering or long life? The answer is found in Cadillac's forty-five-year history. Truly, there is nothing with which to compare a Cadillac—from any standpoint.

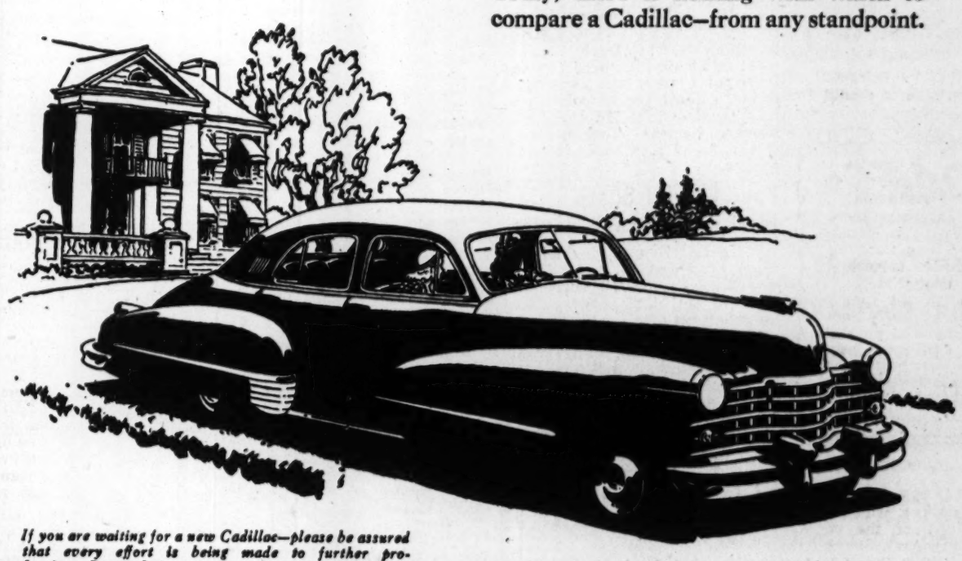

If you are waiting for a new Cadillac—please be assured that every effort is being made to further production. Demand is so great, however, that some delay in delivery is still inevitable. But hold to your purpose! There is no substitute for a Cadillac.

CAPITAL AUTOMOBILE COMPANY

ELWYN W. TOMLINSON, President

West Peachtree Street, Opposite Biltmore Hotel **HE. 1200**

JOHNNY BRADBERRY

Tech's Slaten Plays Best Game of Career

Editor's Note: Here is the second of a series of Monday articles on unsung heroes of major football games of the past weekend, as seen through the eyes of Constitution sports writers:

GEORGIA TECH-TULANE: He came back from the wars last season and played first string but his work was overshadowed by that of Bob Davis, the Tech Captain and outstanding candidate for All-America at tackle.

But against Tulane Saturday, as the Yellow Jackets roared along the undefeated road, Ralph Slaten reached a previously unattained peak, played the greatest game of his career and contributed materially to his team's victory.

Slaten is an Atlanta boy. He came to Tech from North Fulton back before the war and took his licks on the freshman and "B" teams, although he dished out enough to be regarded as a great prospect.

Like so many others, the war caught him and also, like so many others, he came out of it a married man.

The sandy-haired 200-pounder was terrific against the Green Wave. His downfield blocking was good but it was on defense that he really stood out.

"Slaten played his best game," Coach Bobby Dodd said. "He was our outstanding player."

—JOHNNY BRADBERRY.

GEORGIA-LSU: Three years ago on Legion Field, Birmingham, Ala., an unknown young halfback named Stanley Nestorak paced the University of Georgia football team to a startling 14-7 victory over the University of Alabama.

It was the only game Alabama lost that year and eventually the Crimson Tide went to the Sugar Bowl to stage one of the greatest shows in that New Year's Day classic.

Until Saturday that was Nestorak's one and only contribution to football at the University. He became a comparative unknown, dropping so low as to play on the Bulldogs' "B" team last Thanksgiving Day, against the Georgia Tech Bs.

But after his Georgia Bulldogs had crushed LSU Saturday, 35-19, Coach Wallace Butts singled out Nestorak as the "unsung hero" of the game.

"I thought Stan provided the spark we needed to win that ball game," Coach Butts declared. "He came through with gains when we needed them most. That spark is something we've been lacking lately."

Nestorak is a senior now. But if he shows any of his Saturday form the rest of the season, he may be the answer to Georgia's backfield problems.

—F. M. WILLIAMS.

VANDY-ALABAMA: Two of the biggest lines in the SEC tangled here Saturday. Alabama's averages 202, Vanderbilt's 196. The balance of power was one Wayne Cantrell, Vandy's ubiquitous left tackle.

A 205-pound, six-foot-one sophomore, Cantrell hails from Mayfield, Ky., and one can only wonder how Bear Bryant's Mounties ever let him get away. Cantrell tore open the door time and again on offense.

He went after punt receivers with supersonic fierceness. But it was on defensive line play that he really resembled something right out of a scatback's nightmare. It was Cantrell who smeared at least half of Alabama's running plays in the first half when the Tide, trying to win with power on the ground, was able to make but one first down. And it was Cantrell who stopped Loping Lowell Tew after he had stepped off 23 yards for that one.

It was Cantrell who almost singlehandedly stymied Alabama's first scoring threat late in the third quarter. With the ball on Vandy's eight-yard line, 'Bama tried a pass but Cantrell broke through and rushed Gilmer so that the heave was doomed before it was air-borne. On the next play, Cantrell again came crashing through, this time to throw Tew for a five-yard loss. The desperate Tide tried another pass on third down, but again Cantrell, this time accompanied by two colleagues, was through, and Gilmer's misguided missile struck the ground at the receiver's feet. A fourth down pass was intercepted, Hurlin' Harry having become Hurried Harry, and Vandy promptly punted to the 40.

A moment later when, after three running plays, the Crimson had a first down on the 22, Cantrell tackled Gilmer with a savagery which rattled windowpanes across the river in East Nashville and Harried Harry who, after all is only human, fumbled the ball. Vandy's Copp recovered and Cantrell had stemmed the Tide where Canute had failed.

Dutch Cantrell played like an All-American Saturday. He is only a sophomore and before his career is over, he may well be one.

—JACK TARVER.

DUKE-TENNESSEE: Maybe not unsung heroes but definitely not praised enough so far are two Duke guards, namely, Ted Marshall and Jimmy Knotts. Marshall is 19 years old and a six-foot 190-pounder from Camden, S. C., and a junior in school. Knotts, also at six feet and weighing 190, hails from Albemarle, N. C. He is a sophomore.

That gives Knotts one more year and Marshall two to harry the foes of the tobacco school.

And harry they will if their performances against Tennessee Saturday are any measuring stick. Each started and played himself practically a 60-minute ball game. And they are main reasons why the Vols never got much satisfaction through the middle of the Duke line.

They both charge low and with a sureness that automatically finds them somewhere amongst the opposition backs before those opposition backs can get comfortably started.

Scouts from future Duke opponent schools made themselves copious notes about the pair and chiefly among them were notations of how little ground the Vols got through the middle.

It was in 1945 that Marshall became the first freshman ever to win a starting berth in a Duke line. He played tackle then. Last year he was moved to guard but played out most of the season with the junior varsity. But not this season. He's up there to stay.

Knotts started out with the jayvees last season but soon moved to the varsity where he played out the latter part of the season. He has improved greatly and Coach Wallace Wade singled him out with pride following the Tennessee game and announced that he'll be there when the Blue Devils find the going rough.

—GEORGE TISINGER.

Ormewood Eleven Wins From Griffin Alumni, 13-0

Ormewood defeated the Griffin High Alumni eleven, 13-0, Sunday on the Roosevelt High School field.

Doug James dashed over for one touchdown and Paul Gober tallied the other on a pass from Ted Macaulty. James scored the extra point.

C. H. Cone Cops Ansley Park Title

C. H. Cone won the Ansley Park Golf Club championship for the second straight year Sunday, thumping Dr. R. C. Davis, 7 and 6.

W. O. Cheney, for over 25 years Principal of the late Tech High school, copped the consolation finals by downing Billy Gibson, former Georgia Tech football player, 2 and 1. Cheney is a left-hander.

Four Golfers Share First in East Lake Bogey

J. L. Harrison, E. W. Leland, Allen Ford and G. B. Sisson recorded scores of 72 to share first place in the blind bogey at East Lake Saturday.

C. D. Normandie, W. B. Oliver and P. G. Lombard, with 71s and W. P. Bannings, Jewell Soulie, W. Y. Mason, Leslie Busfield, W. F. Hogan and Arnold Miller, with 73s, placed second.

12 OAKS
PIEDMONT RD.
at Buford Hwy.
REGULAR LUNCHES
Daily
REGULAR DINNERS
Thur. Nights and Sundays
STEAKS - CHICKEN - FISH
Curb Service if Desired
ROSS LUCAS, Operator

GET ACQUAINTED OFFER
BUCKHEAD BILLIARD PARLOR
NOW LOCATED AT 30 IRBY AVENUE
First Street to Left Off Roswell Road
BEER 5c Bottle
EVERY FRIDAY NIGHT
Buy one at regular price, 25c. Get another for a nickel. Starting Friday, Oct. 10. Bring a friend along and enjoy your beer and billiards in clean, enjoyable surroundings. Connecting lunch room, good food.
BOOTHS FOR LADIES

Dodgers Square Series With 8-6 Victory

Bums Rout Page With 4-Run Stint

Continued From Page 1

for everything that belongs to a ball game from corner lots to the big league. The Yanks and Dodgers overlooked nothing and they brought in many, many things that Abner Doubleday had never even dreamed of.

But it remained for the Yankee half of the sixth inning to give the record crowd its all-time thrill. At that moment the Yankees were trailing by three runs. Hatton, replacing Branca, walked Stirnweiss and Berra singled with two out. Joe DiMaggio, the killer, was up. Di Mag waited and caught the one he liked. You can still hear the crash of his bat against the ball. The ball was on its way to a home run, traveling deep through the coming twilight into the stands.

But at this point Al Gionfriddo, the speed star that Brooklyn got from the Pirates, was also on his way. The fastest man on the field rushed to the outlying wall, 415 feet away. Gionfriddo went into the air and speared the ball with one hand, possibly the greatest catch ever made in any World Series game since the Red Sox whipped the Pirates back in 1903. This was the miracle catch that saved the day and kept the scrappy Dodgers in front.

Gionfriddo's catch killed a DiMaggio homer, with two on at the time, but the melodramatic thrills of this sixth game carried on to the finish.

The Yankees called on Pitchers Reynolds, Drews, Page, Newsom, Raschi and Wensloff. Bucky Harris rushed 22 Yankees into action. The Dodgers had used Lombardi, Branca, Hatten, and then Casey.

It was Casey, Mighty Casey, who came to the rescue for the Dodgers third victory and his fifth relief chore in six games. His tavern floor had been swept clean and he was ready for the night's business. But in the ninth Johnson singled and McQuinn walked. By this time there was a huddle among baseball's rulers, Chandler, Frick and Harridge. For night was falling fast.

Then Robinson singled and the score was 8 to 6 with two Yanks still on base. There were two on and two out when Casey retired Stirnweiss, one of the stars of the series.

In one way or another, the Dodgers had fought their way into a 3-3 series tie. Burt Shotton had still been unable to produce a pitcher who could last more than four innings. He had called almost daily on Branca, Hatten, Lombardi, Gregg, Behrman, Taylor, Barney and Casey. Always, it seemed, Casey. One by one they came up to have their brains knocked out, Gregg and Casey being the only exceptions.

So here they are, all knotted and snarled up with three victories each and the championship riding on Monday's seventh contest in a series that has broken almost every known record for heartbreaking excitement, for wild and woolly pitching, for descents into cornerlot depths of skill.

But the 1947 series stands today as the best of them all as far as the fan is concerned.

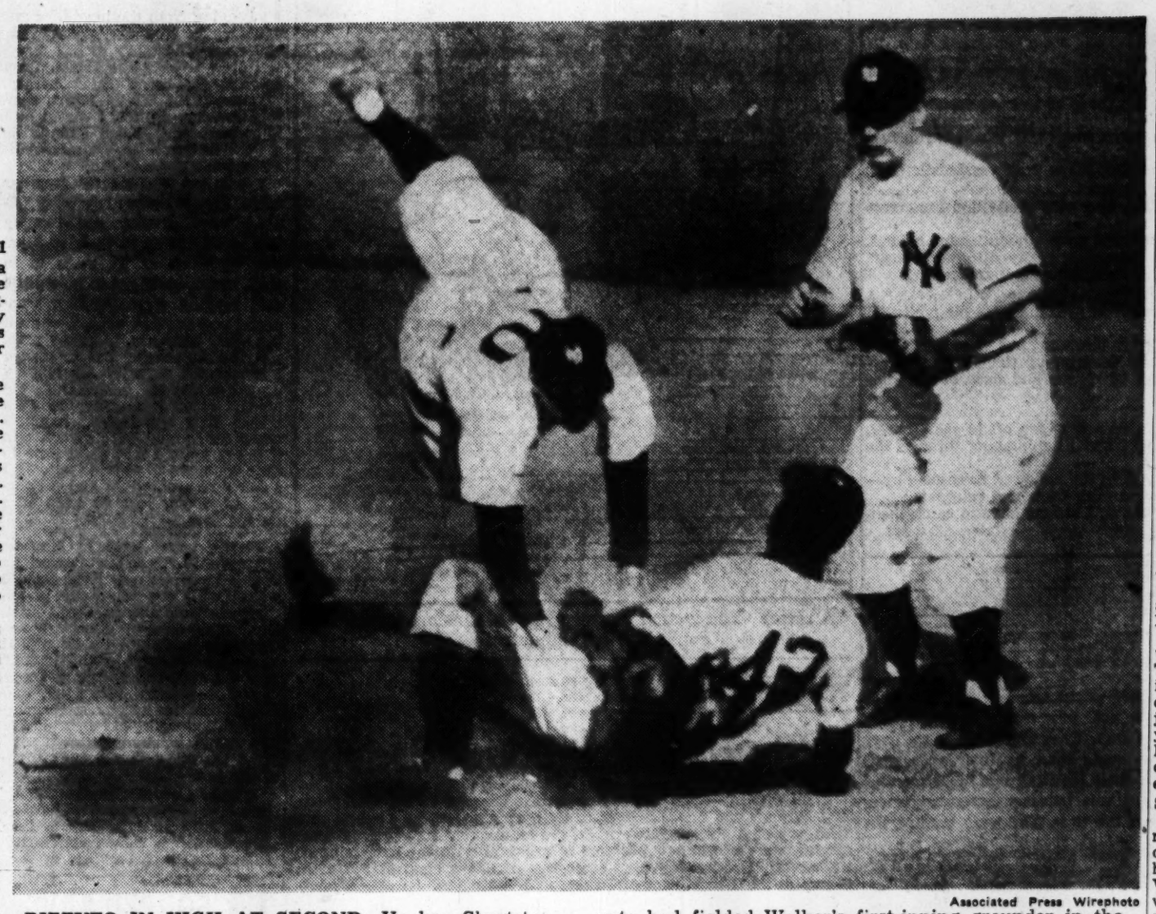

Associated Press Wirephoto

RIZZUTO IN HIGH AT SECOND—Yankee Shortstop Phil Rizzuto takes a tumble at second base after tagging bag to cut down Dodger Jackie Robinson, 42, and throwing to first for double play on Dixie Walker. Rizzuto had fielded Walker's first-inning grounder in the sixth World Series game at Yankee Stadium Sunday. George Stirnweiss watches play. A record 74,065 saw the Dodgers win, 8 to 6, to square the Series at 3-3.

THE BOX SCORE

BR'KLYN (N)	ab.	r.	h.	po.	a.	e.
Stanky, 2b	5	2	2	4	2	0
Reese, ss	4	2	3	2	1	0
J. Robinson, 1b	5	1	2	7	1	0
Walker, rf	5	0	1	3	0	0
Gionfriddo, lf	2	0	0	1	0	0
Hermanski, lf	1	0	0	0	0	0
Miksis, lf	1	0	0	0	0	0
Edwards, c	4	1	1	5	0	0
Furillo, cf	4	1	2	4	1	0
Jorgensen, 3b	2	0	0	1	1	1
Lavagetto, 3b	2	0	0	0	0	0
Lombardi, p	1	0	0	0	0	0
Branca, p	1	0	0	0	1	0
Hatten, p	1	0	0	0	1	0
Casey, p	0	0	0	0	0	0
aBragan	1	0	1	0	0	0
bBankhead	0	1	0	0	0	0
Totals	39	8	12	27	8	1

N. YORK (A)	ab.	r.	h.	po.	a.	e.
Stirnweiss, 2b	6	0	0	1	6	0
Henrich, rf-lf	5	1	2	1	0	0
Lindell, lf	2	1	2	0	0	0
Berra, rf	3	0	2	1	0	0
DiMaggio, cf	5	1	1	5	0	0
W. Johnson, 3b	5	1	2	1	5	0
Phillips, 1b	1	0	0	4	0	0
McQuinn, 1b	1	0	0	6	0	1
Rizzuto, ss	4	0	1	6	1	0
Lollar, c	1	1	1	0	0	0
A. Robinson, e	4	1	2	2	0	1
Reynolds, p	0	0	0	0	0	0
Drews, p	2	0	0	0	1	0
Page, p	0	0	0	0	0	0
Newsom, p	0	0	0	0	0	0
Raschi, p	0	0	0	0	0	0
Wensloff, p	0	0	0	0	1	0
cBrown	1	0	1	0	0	0
dClark	1	0	0	0	0	0
eHouk	1	0	1	0	0	0
fFrey	1	0	0	0	0	0
Totals	43	6	15	27	14	2

aDoubled for Branca in 6th.
bRan for Bragan in 6th.
cSingled for Phillips in third.
dLined out for Newsom in sixth.
eSingled for Raschi in seventh.
fForced A. Robinson for Wensloff in ninth.

Brooklyn (N)	202 004 000	8
New York (A)	004 100 001	6

Runs Batted In—J. Robinson, Walker, Stirnweiss, Lindell, W. Johnson, Brown, Berra, Lavagetto, Bragan, Reese 2, Frey.
Two-Base Hits — Reese, J. Robinson, Walker, Lollar, Furillo, Bragan.
Left on Bases — Brooklyn 6, New York 13.
Bases on Balls—Off Reynolds 1, Drews 1, Hatten 4.
Struck Out—By Lombardi 2, Page 1, Branca 2, Raschi 1.
Hits—Off Reynolds 6 in 2 1-3 innings, Lombardi 8 in 2 2-3, Drews 1 in 2, Branca 6 in 2 1-3, Page 4 in 1, Newsom 1 in 2-3, Raschi 0 in 1, Hatten 3 in 3 (none out in ninth), Casey 1 in 1, Wensloff 0 in 2.
Wild Pitch—Lombardi.
Passed Ball—Lollar.
Double Plays—Rizzuto to Phillips.
Winning Pitcher—Branca.
Losing Pitcher—Page.
Umpires—Pinelli (N), plate; Rommel (A), 1b; Goetz (N), 2b; McGowan (A), 3b; foul lines, Magerkurth (N), Boyer (A).
Time—3:19.
Attendance—74,065.

'Had To Get It,' Says Gionfriddo Of DiMaggio's Homer-Labeled Blow

By CARL LUNDQUIST

NEW YORK, Oct. 5—(UP)—They all pointed to the littlest Dodger of them all and said:

"Talk to him—he's the one who won it for us."

And "Quarter-Pint" Al Gionfriddo, of Cresson, Pa., who just barely would make five-feet-six in elevator shoes, said: "I guess it was just a case of one Italian stealing from another."

He was talking about his catch that robbed Joe DiMaggio, of the Yankees, of a three-run homer in the sixth inning, chopping off a rally that enabled Brooklyn to win, 8 to 6, and send the World Series into a pay-off seventh game tomorrow.

It was a catch that his fellow fielder, Dixie Walker, described with justifiable emotion and perhaps exaggeration as "the greatest one ever made in Yankee Stadium."

Gionfriddo reached over his shoulder after running approximately 100 feet and snagged the ball just as it was about to complete its downward arch into the bullpen.

"With DiMaggio batting, I knew when he hit it that it probably would be a home run," Gionfriddo said. "So I just started running because I knew I had to get it. Bobby Bragan, who was in the bullpen, said it would have fallen in for a homer. That is all I know, boys, and don't ask me if I went to church this morning."

Little Al said "this was a big thrill, but I guess I got a bigger one when I came to the Dodgers from Pittsburgh in the Kirby Higbe deal."

Several baseball writers who had covered the Dodgers during the season agreed that if Gionfriddo hadn't gone into left field in the sixth inning—following Ed Miksis and Gene Hermanski into that garden—the catch never would have been made, and the game would have been lost. Gionfriddo is much faster than either of his predecessors.

Dodger Manager Burt Shotton, more talkative than at any time since the series began, said that he thought it would have been a good idea if they had turned the lights on, "as long as we're playing three-hour ball games."

A scribe pointed out that there were regular season rules against lights going on in a day game and Shotton replied:

"Sure, but they could turn the lights on in a World Series. This is not the regular season, you know."

Asked about his pitchers, he had the usual vague reply, stating that "it could be any one of 10 of them who warms up right."

Previously in the Series he had said that he might use any pitcher for the next day who hadn't worked in the bull pen during the game. It was pointed out that Hal Gregg had not been out there and Shotton added that there were more than Gregg who weren't out there."

"Two of the boys, Ralph Branca and Vic Lombardi have asked me if they can work tomorrow," he added.

Eddie Stanky, cooled down a little after the heat of battle was off, still insisted that First Base Umpire Ed Rommel never called Yogi Berra's ground single to right either fair or foul in the fourth inning until after Plate Umpire Babe Pinelli called it foul.

"When I ran to Pinelli, he said go to Rommel, it's Rommel's play," Stanky said. "Rommel insisted it was fair and I guess if Second Base Umpire Larry Goetz hadn't calmed me down I would have been out of the ball game."

DiMaggio was the only downhearted Yankee. The others were quiet but still confident.

"I thought I had a homer, that's all I can say," said Joe.

BUGS'-EYE VIEW OF THE SERIES

Casey Gets an Assist; Catch Unbelievable

By ARTHUR "BUGS" BAER

YANKEE STADIUM, Oct. 5 — (INS) — The fabulous Casey showed up again for the incredible Bums Sunday and you know the answer. In the books you have read how the British soldiers fired and fled.

They couldn't give Casey this win but he gets an assist on the game and a first mortgage on Flatbush. This Series will go down in history as the Civil War on Baseball.

That Casey man is like a violin player in a Hungarian restaurant. He goes with the dinner.

The seventh game will be played in the Yankee Stadium. It will not be the deciding contest, for this Series will be played all Winter long.

I saw more kinds of baseball in the sixth game than you could shake a rule book at. Fielders ran like rabbits and grabbed like wolves. Pitchers threw good and pitchers threw bad.

The Dodgers got to Reynolds like a lobbyist to a crooked Senator. But if there are any heroes in the game, it is Bragen and Gionfriddo. Bragen is the gift of the GI Bill of Rights and Gionfriddo just drove up on foot.

One delivered a great wallop while the other made a catch that I saw and do not believe. Neither does Ripley.

Probably the feature of the game was the flop of Joe Page as a relief pitcher. Joe thought he was meeting his good old Brooklyn cousins. But this time they mixed him a paperhanger's cocktail. They gave Joe a good pasting.

World Series Facts, Figures

By The Associated Press

	W.	L.	Pct.
New York (A)	3	3	.500
Brooklyn (NL)	3	3	.500

FIRST GAME
At Yankee Stadium, New York:

	R.	H.	E.
Brooklyn (NL)	3	6	0
New York (AL)	5	4	0

Branca, Behrman (5), Casey (7) and Edwards; Shea, Pace (6) and Berra.

SECOND GAME
At Yankee Stadium, New York:

Brooklyn (NL)	3	9	2
New York (AL)	10	15	1

Lombardi, Gregg (5), Behrman (7), Barney (7) and Edwards; Reynolds and Berra.

THIRD GAME
At Ebbets Field, Brooklyn:

New York (AL)	8	13	0
Brooklyn (NL)	9	13	1

Newsom, Raschi (2), Drews (3), Chandler (4), Page (6) and Lollar, Berra (7); Hatten, Branca (5), Casey (7), and Edwards.

FOURTH GAME
At Ebbets Field, Brooklyn:

New York (AL)	2	8	1
Brooklyn (NL)	3	1	3

Bevens and Berra; Taylor, Gregg (4), Behrman (8), Casey (9) and Edwards.

FIFTH GAME
At Ebbets Field, Brooklyn:

New York (AL)	2	5	0
Brooklyn (NL)	1	4	1

Shea and Robinson; Barney, Hatten (5), Behrman (7), Casey (8) and Edwards.

SIXTH GAME
At Yankee Stadium, New York:

Brooklyn (NL)	8	12	1
New York (AL)	6	15	2

Lombardi, Branca (3), Hatten (6), Casey (9) and Edwards; Reynolds, Drews (3), Page (5), Newsom (6), Raschi (7), Wensloff (8) and Lollar, A. Robinson (4).

REMAINING SCHEDULE
Seventh game, Oct. 6, at New York.

FINANCIAL FIGURES
Attendance—74,065.
Receipts, $327,659.70, (net).
Commissioner's share, $49,148.95.
Each League's share, $69,627.68.
Each Club's share, $69,627.68.
Attendance for the first six games, 318,215.
Receipts for the first six games, $1,461,571.03.
Commissioner's share for the first six games, $219,235.62.
Each League's share for the first six games, $187,165.08.
Each Club's share for the first six games, $187,165.08.
Players' share for the first four games, $493,674.83.
(Players share only in first four games).

Capacity Crowd Assured Today

NEW YORK, Oct. 5—(AP)—Because of Larry MacPhail's foresight, or maybe it was just a hunch, the Yanks and Dodgers probably will play before another capacity crowd at their seventh and final World Series game at Yankee Stadium Monday.

The Yankee President, in an unusual move, sold tickets in advance for the first, second, sixth and seventh games at the Stadium. Ordinarily the team which has the first two games at home sells those in sets with game No. 6, figuring the average series won't go seven games.

Thus, all reserved and box seats are gone for Monday's windup. The only tickets that will have to be sold Monday are for the 13,800 bleacher seats at $1 and some 8,000 or 10,000 standing room only admissions at $4 apiece.

Druid Hills Dogfite

Joe Summers, L. J. Alexandre, D. L. Alexandre and Joe Dell combined to take first place in the dogfite at Druid Hills Sunday with a 129 score.

Other results:

130—Chris Isreal, Arthur Burdel, H. Blackwell and R. H. Smith.
131—Oscar Coe, Harry Stafford, Dr. W. L. Yarbrough and L. V. Drennon.

BEVENS VS. GREGG IN FINAL GAME OF SERIES TODAY

YANKEE STADIUM, New York, Oct. 5—(INS)—Bill Bevens, of the Yankees, and Hal Gregg, of the Dodgers, will square off against each other on the pitching mound Monday in the seventh and deciding game of the World Series.

Bevens, the right-hander who pitched a one-hitter and lost to the Dodgers 3-2 in the fourth game Friday when Cookie Lavagetto hit a pinch double in the ninth, will be coming back after only two days' rest.

Gregg, also a right-hander, has appeared only in relief roles. He was in the second game for two innings and in the fourth game Friday for six innings when Bevens lost his one-hitter.

Football Scores

SUNDAY'S RESULTS

San Francisco 51		Duquesne	0
Hawaiian Stars 14		Portland	6
Charlottesville Cards 26		Norwalk	0
Charlotte Clippers 21		Richmond Reds	13
Niagara 26		Ithaca	6
Canisius 10		St. Vincent	7
St. Norbert 26		St. Joseph	7
Loras 20		St. Ambrose	6
Bloomfield Cards 31		Long Island	7

LATE SATURDAY SCORES

EAST

Hobart 12		Sampson	0
Bloomsburg (Pa.) Tchrs	19	L. Haven	14
Youngstown 27		Geneva (Pa.)	7
W. Va. Wesleyan 20		Glenville	0
West Lib. (W. Va.) 16		Calif. (Pa.) T.	12
Potomach State 31		Morris-Harvey	7

MIDWEST

Ft. Hays State 28		S'western (Kas.)	0
Macomb (Ill.) Tchrs	13	Carthage	13 (tie)
Shurtleff 25	Rose Poly	(Terre Haute)	0
Hardin College 19		Oklahoma City U.	7
Wittenberg 7		Wilmington	6
Marshall 7		Eastern Ky.	6
Western Ky. 14		Arkansas State	14 (tie)
Moorhead (Minn.) Tchrs.	7	Mankato	0
Rio Grande 17		Wilberforce	7
Aurora (Ill.) 16		Eureka	6
Beloit 12		Monmouth	0
River Falls (Wis.) T.	20	Stout Inst.	0
Manchester 20		Earlham	7
New Mexico 20		Kansas State	18
Superior Tchrs 20		Lacrosse (Wis.) T.	0
Indiana Central 12		Defiance	6
Olivet 20		Assumption	0
Muskingum 14		Heidelberg	0
St. Olaf 26		Luther (Iowa)	7
N. Dakota U. 13		Augustanta (S. Falls)	7
Hamline 20		Augsburg	0
Quincy 51		McKendree	0
Hanover 19		Georgetown (Ky.)	13
Up. Iowa 41		Platteville (Wis.) Mines	0
Baker "B" 26		Baskell Institute	19
Black Hills T. 0		S. Dakota Mines	0 (tie)

SOUTH

Miss. College 47		U. of Mexico	13
McM rray 20		Centenary	12
Carson-Newman 33		Emory & Henry	0
Rollins 20		Richmond	7
Memphis State 13		Missouri Mines	0
Jacksonville Navy 23		Stetson	0
E. Caro. Tchrs 12		Atlantic Christian	7
Newberry 19		Lenoir-Rhyne	13
West Carolina Tchrs 32		Tusculum	6
Hampton Ins. 13		Johnson C. Smith	8

FAR WEST AND SOUTHWEST

Teas A&I 19		Southwest Texas State	13
Southern Idaho 20		Idaho State	20 (tie)
Sul Ross 46		Eastern New Mexico	7
College of Idaho 18		Linfield	6
Tex. Mines 40		Ariz. (Flagstaff) State	0
Pacific Lutheran 35		St. Martins	0
Chico (Cal.) State 19		California Poly	0
Denver 26		Oklahoma Aggies	14
Santa Clara 20		Fresno State	19
San Diego State 56		California Tech	13
Arkansas State Tchrs 18		Ouachita	14
Utah 35		Hawaii	0
Abilene Christ. 13		Ariz. (Tempe) State	7
Arizona 40		Montana	7
Humboldt State 27		Ore. Col. Education	7
Brke. Army Med. 7		Los Alamos Atomic	0
Lam Burth Jackson (Tenn.) 7		Ark. Col.	6
Magnolia (Ark.) A&M 30		Hendrix	0

It's Fun To Have A Four-In-One Furnace
GAS FURNACE
Heats—Humidifies—Circulates—Filters
THOMPSON COAL CO. 985 BOULEVARD N. E. VE. 1171

Vols Seem To Miss Some Cogs

By GEORGE TISINGER
Constitution Sports Writer.

KNOXVILLE, Tenn., Oct. 5—That character who is one of the most rabid of his kind, the Alumnus Tennesseeus, whether of the sidewalk variety or otherwise, awoke Sunday morning after convincing himself and cohorts that the Vols this year are missing some cogs somewhere.

He tells himself that the team on The Hill has plenty of material, a bunch of big, tough fellows who should be able to mow the opposition down with ease. Yet they haven't. And the Vols have lost three in a row now, including their Orange Bowl game last Jan. 1 against Rice, their opener against Georgia Tech and their second regular season session against Wallace Wade's Duke.

At first Alumnus Tennesseeus tried to tell himself that it was T-formation teams who were beating his boys. He said that the general had let the T teams get the jump on him during the war years and that sooner or later Neyland would devise an adequate defense that would cure everything.

SINGLE-WING WINS

But the thing that worried him most Saturday night as he sat over his ginger beer was that he had seen a Duke team smack the Vols around with the same single-wing style that the Vols themselves use Only major difference was that the Tennesseans used a balanced forward wall and the Dukes ran from an unbalanced line.

Old Alumnus had attended practice sessions on Shields-Watkins Field following the Tech debacle and had heard the boys in pads admit to themselves that when the Jackets of Bobby Dodd ran the T at them they not only couldn't stop it but they didn't know where the ball was.

But on at least one play in the straight, plowing football played Saturday in the Duke game, they didn't know where the ball was, either.

TRICK PLAY FOOLS VOLS

It was on the only really trick play of the game and resulted in a surprisingly easy score for the Blue Devils. It was on the occasion Buddy Mulligan sped 57 yards for his touchdown. On first down Bob Frye took the snap from center, lowered his head and started off on what appeared to be a normal line buck at the right. However, he took two steps and slipped the ball to Mr. Mulligan, who was standing innocently with his back to the center.

Mr. Mulligan whipped across the left side and proceeded to race untouched for the score while the Vols' backs were turned.

Line facts gleaned from this incident, add to them the fact that Tennessee lacked the sustained driving power to do anything with the Duke defense when it counted, throw in a couple of breaks of the penalty variety and old Alumnus Tennesseus has it figured out that his Vols more than likely won't appear in any post-season bowl game.

LINE DESERVES CREDIT

Big credit for their Saturday victory must go to the rush line of the Dukes. They ran under the Tennessee defenders repeatedly and though their tackling seemed to be a bit weak when they got to their destination, there were enough of them through there to surround the Tennessee ball carriers and them them in successfully.

Individual performances by Vol Right Guard Ray Drost and Guard Jim Vugrin were termed by many as the standouts in the Volunteer line.

In the Vol backfield, it was a back named Jack Beeler, a 165-pound Knoxville product, who played himself an outstanding ball game.

Jack did his best to help a dying cause, and when the game was running out he hurled and hurled again in a vain effort to shorten the differences in the score.

Allen and Honea Win in Bowling

Mrs. Allie Allen and Ollie Honea won the ladies' and men's Metropolitan singles bowling championships at the Lucky Strike Alleys and Blick's Bowling Center Saturday as they topped a field of 37 of the State's best bowlers.

Mrs. Allen scored 1,171 for 10 games to lead Mrs. Carl Tidwell and Martha Cleveland who had 1,127. Joy Carson scored 1,114.

Honea beat Jack Pearce with 1,838 to 1,831. Joe Massey was next with 1,826 and Bill Pelot, 1,821 for 15 games.

BETTER
TRUCK
BODIES
BUILT BY
BRADLEY'S
INC.
(Building Bodies Since 1911)
318 EDGEWOOD AVE., N. E.
Phone Main 2129
Auto Painting
Fender Repairs

Trippi Marked Man But Cards Win

51,123 See Bears Bow, 31-7

By F. M. WILLIAMS
Constitution Sports Writer.

COMISKEY PARK, Chicago, Oct. 5—While the Chicago Bears concentrated, with only limited success, on stopping Charley Trippi, ex-Georgia All-America, his Chicago Cardinal teammates raced to an easy 31 to 7 victory in the year's first National Professional League grid classic here Sunday afternoon.

Trippi was the marked man, and while he was used as a decoy Paul Christman, formerly of Missouri; Pat Harder, the ex-Marine who starred for the Georgia Pre-Flight team in 1944, and Elmer Angsman, Jr., of Notre Dame, ran and passed the Bears to one of their worst defeats in years.

It was also one of the few times the Southside Cardinals have ever won from their Northside rivals, who year-in-and-year-out dominate the Western Division of the National loop.

A crowd of 51,123 filled every seat and all available standing room to hoot and holler the Cardinals across.

George Halas' Bears drew first blood when Sid Luckman faked a pass in the first quarter and then raced around left end for a 40-yard touchdown. It was probably the best executed play of the day, catching the Cardinals completely and totally unprepared, for it came on a third down when all indications were that a pass was coming up.

Shortly after that Trippi pulled his best play of the day to set up the tying marker. Charley took a hand-off from Christman, stepped through a big hole at left guard, swung to the right, and went 43 yards to the Bear 17-yard line.

Christman hit Georgia's Charley with a two-yard pass and then Trippi circled end for four more yards. The Bears stiffened to hold briefly but jumped offsides on fourth down and the Cardinals got the ball on the three. Christman finally bucked over on the fourth try.

After the intermission, Christman and the Cardinals took over, marching 75 yards on four plays for a touchdown right after the third quarter kickoff and then coming back with a long 69-yard drive three minutes later for another.

Harder kicked a field goal in the fourth quarter from the 19-yard line and the final score came in the last thirty seconds after "Red" Cochran had recovered a fumble by former teammate Nick Sacrinty deep in Bear territory.

Long the doormat of the National League, the Cardinals showed Sunday they are the team to beat for the 1947 championship. In fact the Southsiders are already preparing to celebrate the championship.

All of those sitting in section 7 within hearing distance of seat 143 on row H give Trippi credit for the sudden transformation.

He's as big a hero here as he was in Athens and for two years the boy was number one citizen of that fair city.

STATISTICS

CARDINALS		BEARS
18	First Downs	11
129	Net Yards Rushing	118
26	Forward Passes Attempted	28
12	Forward Passes Completed	10
191	Yards Forward Passing	120
4	Forwards Intercepted By	2
85	Yds. Gained Run-Back Intercep'ns	53
50	Punting Average	47.5
35	Total Yds., All Kicks Returned	148
2	Opponent's Fumbles Recovered	0
52	Yards Lost by Penalties	50

THE LINEUPS

CARDINALS	Pos.	BEARS
Dewell	LE	Kavanaugh
Coomer	LT	Davis
Arms	LG	Drulis
Banonis	C	Turner
Ramsey	RG	Preston
Mauldin	RT	Stickel
Kutner	RE	Sprinkle
Christman	QB	Luckman
Trippi	LH	Kindt
Goldberg	RH	Minini
Harder	FB	Allen

Bears	7	0	0	0—7
Cardinals	0	7	14	10—31

Bears Scoring: Touchdown — Luckman. Point After Touchdown — McLean (for Kindt), (placement).

Cardinals Scoring: Touchdowns—Christman, Dimancheff (for Trippi), Harder, Dewell. Points After Touchdown—Harder 4 (placement). Field Goal—Harder (placement).

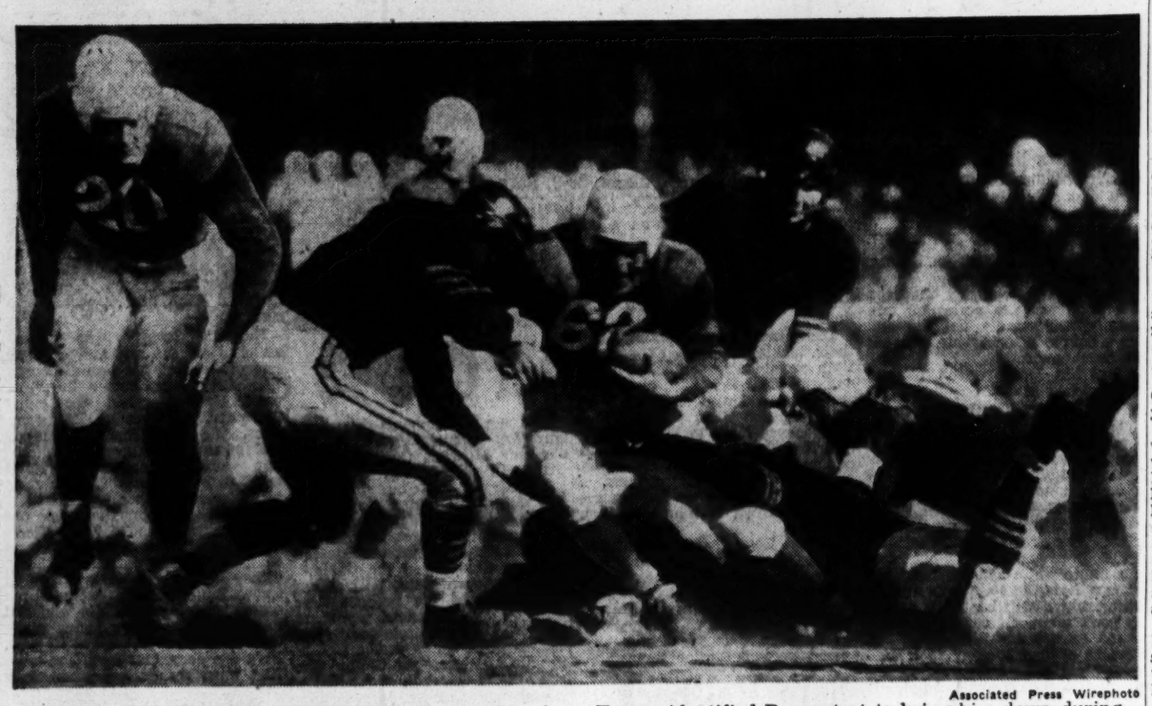

Associated Press Wirephoto

THE MAN GAINS FOR CARDINALS—Charley Trippi (62), former Georgia All-American, roams for four yards as he aids the Chicago Cardinals in trimming the Chicago Bears, 31-7, Sunday in the Windy City's Comiskey Park. Two unidentified Bears start to bring him down during the first period action. No. 20 is Guard Gerrad Ramsey and No. 41 is End Billy Dewell, both Cardinals. Over 51,000 fans saw the two Chicago teams play.

Trippi Gets 91 Yards In Triumph

BY THE ASSOCIATED PRESS.

A record Chicago professional football crowd of 51,123 Sunday watched the power-laden Chicago Cardinals trim the National Football League champion Chicago Bears, 31-7, as Pitchin' Paul Christman tossed two touchdown passes and himself sneaked to a third score.

Christman's personally-achieved touchdown came midway in the second period for the first Cardinal score after Charley Trippi uncorked the longest run of the game, a 41-yard scamper.

Trippi carried the bulk of the Cardinals' running attack with 91 yards in 13 attempts.

A hard-charging line paved the way to a 17-14 Green Bay Packers victory over the Los Angeles Rams in a National Football League game before 31,613 fans at Milwaukee.

That old, reliable, Sammy Baugh, threw three touchdown passes to enable the Washington Redskins to come from behind and sneak past the Pittsburgh Steelers at Washington, 27-26.

The undefeated Cleveland Browns racked up their fifth straight triumph by turning back the New York Yankees, 26-17 in a hectic battle between the All-America Football Conference's division leaders at Cleveland. The clash drew 80,067—second largest crowd ever to see a professional gridiron struggle.

The San Francisco 49'ers came from behind with two quick touchdowns in the fourth period to gain a 28-28 tie with the surprising Baltimore Colts in a tingling All-America Football Conference game before a crowd of 29,556 persons at Baltimore.

With the sharp-shooting assistance of Clyde Le Force, the spectacular Bill Dudley put on a one-man football show to give his Detroit Lions a 21-7 National Football League victory over the Boston Yanks before a 19,580 crowd at Boston. Dudley scored twice by air and fed Ted Cook a touchdown heave. Late in the game Boley Dancewicz tossed a 29-yarder to Bill Chipley to save the Yanks from a whitewashing in their second league start.

Operating behind a forward wall as unyielding as granite, the Philadelphia Eagles rocketed to their second straight National Football League victory, blanking the New York Giants, 23-0, before a Shibe Park crowd of 29,823.

Racking up three touchdown strikes and leading the team in brilliant fashion, Quarterback George (The Kid) Ratterman led the Buffalo Bills to a 27-25 triumph over the Los Angeles Dons in an All-America Football Conference game before 36,087 fans at Los Angeles.

Turkey Takes Meet

ATHENS, Oct. 5—(AP)—Turkey won the Eastern Mediterranean track and field championship Sunday with 197 points, followed by Greece with 193 and Palestine with 69.

Red Sox May Require Nursing During Spring

BOSTON, Oct. 5—(AP)—The Boston Red Sox training camp this year may require a nursery.

The Boston Traveler reported it had learned Ted Williams, American League batting champion, would become a father about Jan. 1, and that his diminutive wife, blue-eyed former Doris Soule, had made arrangements to enter a Boston hospital about that date.

Infielder Eddie Pelligrini recently became father of twins and, the Traveler said, Pitcher Mickey Harris also is an expectant papa.

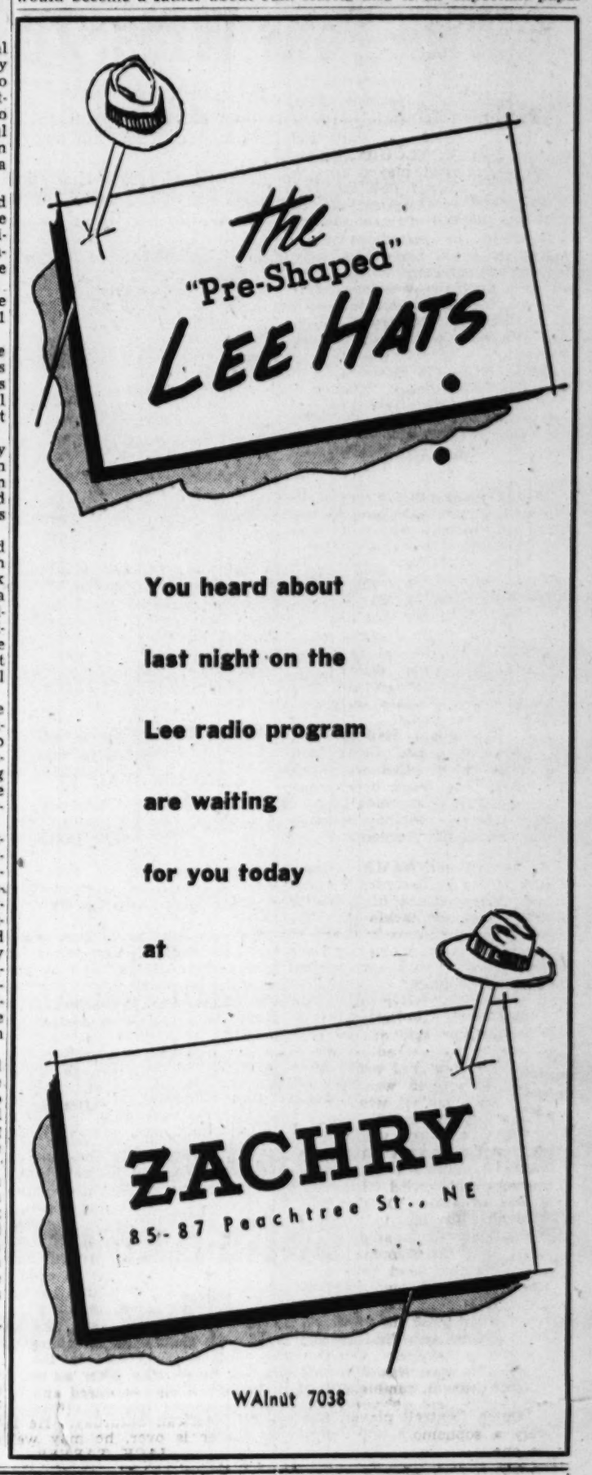

MONDAY QUARTERBACK WRITES A LETTER

Warns Bear To Beware Bulldog, Gives 'Don'ts' for Saturday Fray

Note to John Bradberry, Sports Editor of Atlanta Constitution. Dear John: I know that I am under contract to write a weekly article for your paper but things happened so fast and furious on Southeastern gridirons Saturday that I must beg off this week and take time off to write my old friend, Paul "Bear" Bryant at Kentucky.

Coach Paul Bryant,
Head Coach of Football, Univ. of Ky.
Lexington, Ky.

Dear Bear: Congratulations on your fine win over Xavier at Cincinnati Saturday night. It appears your squad has recovered from the early season loss to Ole Miss and is now on the road back to all the glory that was predicted for you before the season.

You and your Wildcats are located so far North in our Conference I just thought I would take time off to give you the low down on what is happening down South.

I was in Athens Saturday to see the LSU-Georgia game. Inasmuch as you play Georgia next week in Louisville I thought that I would give you some friendly advice. I hope Wally Butts will not consider this unethical. I know you had your scouts in the stands but after all none of them has been in the coaching game as long as I have been and if they have been they lack my years of experience of being beaten in every way possible, and by every system of football from my one to thirteen point losses which were really "moral victories" to an all time high of 60-0 in 1931 when we were nosed out by Southern California.

I always did blame the head linesman for that loss. He called us off-side at a very critical point. At that moment we were still in the ball game with the score only 42-0.

Getting back to Georgia. I don't know just how you would go about beating them but I can tell you a few "don'ts." You got off to a quick fourteen-point lead on St. Xavier. My first don't is: Don't do that against Georgia. Bernie Moore tried it and the Bulldog, which up to that time had been a friendly little pooch, really got mad and you know what happened. If you are going to score on this Georgia team wait as long as possible—say the last second of the game. Then you know they can't score twice in less than a second. I didn't say last minute. I said last second, and I mean it.

Furman was getting along fine in their first game with Georgia until they got a little over-eager and scored. Well you know what happened. Now old Carl Snavely was the smart coach when his Tarheels played Georgia. (You notice that I said Snavely was smart.) He is not a smart coach this week. You can't lose to Texas or any other team 34-0 and be a smart coach. Carl will have to win this week and then he will be a great coach again until he loses another game.

Snavely allowed Georgia to score first. Did not take the lead until the game was almost over.

Don't No. 2. Don't throw any passes for touchdowns. Georgia is a little weak on long passes and you might score early with a long heave down and out to an end but that will just get you into some real trouble. LSU did that early. Well two Georgia boys listed as ends, Sellers and Edwards, immediately took over the pass defense against passes. Y. A. Tittle, LSU T quarterback is a great passer, I hear, and a magician at ball handling and ball hiding. Well Edwards and Sellers let Tittle hide the ball, but then they hid Tittle. That upset the LSU offense when they were unable to find their quarterback.

Bernie never did get around to using my old defense. I doubt if it could have staved off defeat but it would have slowed things up. (You know that old clause with the officials that if everything isn't going just right that the fourth quarter shall be cut to eight minutes.) I have used the five, six, seven and eight man lines—the zone, man for man and combination zone and man for man pass defenses but none has stopped a team so completely as that eight minute fourth quarter.

The Conference as a whole seems to be more Democratic than ever. There's Old Red Drew and General Neyland, accustomed to being at the top of the heap. Look at them now, down there in the basement with some good fellows like Bear Wolf at Florida and Cary Voyles at Auburn. That really is democracy at work.

Red Sanders certainly is doing a fine job in Nashville. He may be popular with his alumni but sport writers and radio men are not so strong for him. He has made their predictions look bad for two weeks. Tell Red to hurry and drop one as I heard one of the alumni in Athens give the old cry that you coaches love to hear, "See you in New Orleans, Jan 1st." You know, Bear, that makes for a lot of trouble.

Bobby Dodd really took the Greenies in New Orleans in handy fashion. Bobby has a real line and the backs are coming through much better than anyone could expect. That 21-20 win Henry Frnka got over Alabama will keep Henry going another week. After that he is on his own.

Just why Bear Wolf had to get a team all the way from Texas to beat him, I don't know. Then Allyn McKeen goes all the way to Lansing, Michigan, to get beat. They could have played teams nearer home and gotten beat.

I know you got your nickname from wrestling that Bear in Arkansas but if you score twice in a hurry on Georgia you'll think that Arkansas Bear was a kitten.

Ole Miss is really the dark horse of the League. Johnny Vaught is doing a fine job.

Best of luck.

HARRY J. MEHRE.

P. S.—Some of the Georgia alumni said that Georgia lacked poise and experience against North Carolina. Well old Poise and Experience were in there against LSU and I am sure they will start against you. Look out for them—two dangerous boys.

Harrison Wins Open With 277

READING, Oct. 5—(AP)—Lanky, drawling Dutch Harrison, a fine golfer when the chips were down, slashed four strokes from par today in the final round of the $10,000 Reading Open to win by three strokes with a 277 total.

And Bobby Locke, the big man from Johannesburg, rammed home a 35-footer, the final putt of his current American tour, for a 69 round and second place in the tourney, with a 280 total. Harrison had started this fourth and final round with a two-stroke lead over Locke and Ed (Porky) Oliver. Oliver had par 71 Sunday for a 282 total, good for third place tie with Jimmy Demaret and Amateur Frank Stranahan. Demaret and Stranahan each carded 70.

Low scorers in the $10,000 Reading Open Golf Tournament (prizes in parenthesis):

E. J. Harrison—($2,000)	209-68—277
Bobby Locke—($1,400)	211-69—280
Ed Oliver—($900)	211-71—282
Jimmy Demaret—($900)	212-70—282
a-Frank Stranahan	212-70—282
Chick Harbert—($700)	214-70—284
Teri Johnson—($600)	211-74—285
Skip Alexander—($450)	215-73—288
Dave Douglas—($450)	217-71—288
George Payton—($450)	215-73—288
Otto Greiner—($282.50)	220-69—289
Arthur Clark—($282.50)	216-73—289
Al Smith—($282.50)	219-70—289
Ellsworth Vines—($282.50)	214-75—289
Morris Gravatt—($173.33)	217-73—290
Henry Williams, Jr.—($173.33)	217-73—290
Clarence Doser—($173.33)	219-71—290
Ed Furgol—($140)	220-71—291
Fred Hawkins—($140)	218173—291

a-Indicates amateur.

Russell High Eleven Defeats Alumni, 14-8

The Russell High varsity eleven defeated the Russell Alumni, 14-8, Friday night on the Russell gridiron.

Harold Moody and Harold Scoggins tallied the touchdowns for Russell, while Bobby Smith booted two extra points. The Alumni gathered its points via one touchdown and a safety.

National Pro Standings

WEST

Team	W	L	T	Pct.	Pf.	Pa.
Chicago Cardinals	2	0	0	1.000	76	28
Green Bay	2	0	0	1.000	46	34
Los Angeles	1	1	0	.500	62	34
Detroit	1	2	0	.333	52	69
Chicago Bears	0	2	0	.000	27	60

EAST

Team	W	L	T	Pct.	Pf.	Pa.
Philadelphia	2	0	0	1.000	68	42
Washington	1	1	0	.500	69	71
Pittsburgh	1	2	0	.333	50	85
Boston	0	1	1	.000	14	28
New York	0	1	1	.000	7	30

SUNDAY'S RESULTS

Chicago Cardinals 31 — Chicago Bears 7
Green Bay 17 — Los Angeles 14
Washington 27 — Pittsburgh 26
Philadelphia 23 — New York 0
Detroit 21 — Boston 7

NEXT SUNDAY'S GAMES

New York at Washington.
Pittsburgh at Boston
Philadelphia at Chicago Bears.
Chicago Cardinals at Green Bay
Los Angeles at Detroit.

Leading Prep Grid Scorers

GIAA

Name—	School—	td.	pa.	t. total
Cooper,	Richmond Academy	7	0	42
Maloof,	Marist	6	1	37
Kennedy,	Baker Village	6	0	36
Beale,	Richmond Academy	4	1	25
Harvey,	Lanier	4	0	24
Bozeman,	Rome	4	0	24
Jones,	Jordan	3	1	19
Brooks,	Baker Village	3	1	19
McGuire,	Jordan	3	0	18
Magoni,	Columbus	3	0	18
Yarbrough,	Rome	3	0	18
Zirden,	Darlington	2	3	15
Moon,	Smith	2	2	14
Carmichael,	Catholic	2	1	13
Hammonds,	Rome	2	1	13
Norton,	Marist	2	0	12
Cecil,	Jordan	2	0	12
Register,	Jordan	2	0	12
Flenniker,	Columbus	2	0	12
Knox,	GMA	2	0	12
Conine,	GMA	2	0	12
Carson,	Roosevelt	2	0	12
N. Campbell,	Brown	2	0	12
Slover,	Brown	2	0	12
Huddleston,	Brown	2	0	12
Grant,	Brown	2	0	12
Rhino,	Marist	1	5	11

CITY LEAGUE

Name-School	TD	PAT	Total
C. Moon, Smith	2	2	14
Carson, Roosevelt	2	0	12
N. Campbell, Brown	2	0	12
Slover, Brown	2	0	12
Huddleston, Brown	2	0	12
Grant, Brown	2	0	12
Shirley, Roosevelt	1	0	6
Dominey, Grady	1	0	6
Ragsdale, Brown	1	0	6
Ledbetter, Brown	1	0	6
Claborn, Smith	1	0	6
Kuglar, Smith	1	0	6
Hess, Murphy	1	0	6
Nix, Murphy	1	0	6
Allen, Brown	0	2	2
Laney, Brown	0	1	1
Turk, Graday	0	1	1
Bond, Murphy	0	1	1

NGIC

Name—School	Td.	Pat.	Total
Thompson, Decatur	8	1	49
Fowler, Canton	6	0	36
Hill, LaGrange	5	5	35
Umbricht, Decatur	4	10	34
Roberts, Gainesville	5	2	32
McDonald, Hapeville	5	1	31
Rogers, Decatur	5	0	30
Harper, Decatur	4	0	24
Hitchcock, West Fulton	4	0	24
Lane, Hapeville	3	1	19
Johnson, Decatur	3	0	18
Cody, College Park	3	0	18
Free, Gainesville	3	0	18
Newsome, College Park	2	1	13
Haywood, Marietta	2	1	13
Howard, LaGrange	2	0	12
Anderson, Decatur	2	0	12
Gilman, West Fulton	2	0	12
Nelms, Fulton	2	0	12
Strawn, Fulton	2	0	12
Miller, Fulton	2	0	12
Byrd, Gainesville	2	0	12
Johnson, Hapeville	2	0	12
Broome, North Fulton	2	0	12
Hipsher, Marietta	2	0	12

All-America Standings

EAST

Team	W	L	T	Pct.	Pf.	Pa.
New York	4	2	0	.667	161	117
Buffalo	4	2	0	.667	152	154
Baltimore	1	3	1	.250	58	98
Brooklyn	1	4	0	.200	77	173

WEST

Team	W	L	T	Pct.	Pf.	Pa.
Cleveland	5	0	0	1.000	180	59
San Francisco	4	1	1	.800	139	101
Los Angeles	2	3	0	.400	125	116
Chicago	0	6	0	.000	133	207

PACIFIC COAST PLAYOFF

At LOS ANGELES:

Los Angeles	003	010	010—5	12	0
Portland	000	200	002—4	9	0

Chambers, Dobernic (6) and Gillespie; Salveson, Dibiasi (4), Sierra (8), Mooty (9) and Silvera.

(Los Angeles wins four games to one series. Meets Oakland in final playoff Tuesday.)

SUNDAY'S RESULTS

Cleveland 26 — New York 17
Buffalo 27 — Los Angeles 25
San Francisco 28 — Baltimore 28 (tie)

NEXT SUNDAY'S GAMES

Baltimore at Buffalo.
Brooklyn at New York.
Chicago at San Francisco.
Los Angeles at Cleveland.

West End Blind Bogey

E. D. Youngblood fired a 77 over the West End golf course Sunday to take first place in the blind bogey. Frank Brown, with a 78, took second.

GOODYEAR SERVICE Special

TIRE RETREADING

Latest type full retread looks and wears like new tire, fully guaranteed. Let us show you the samples.

SIZE 600x16 $7.90 No Tax

GOODYEAR SERVICE STORE

COURTLAND AND AUBURN AVE., N. E. WA. 0933

BURGLAR BARS

PORCH RAILINGS

Ornamental Iron of Every Description. Call for Free Estimate.

NATIONAL WIRE AND IRON WORKS

241 Boulevard, N. E. LAmar 0258

TopCoats by Hart Schaffner & Marx

Hart Schaffner & Marx topcoats are designed with the same skillful tailoring and care that you find in Hart Schaffner & Marx suits . . . results are inevitable . . . better looking lines and flow—longer lasting garments..

Select from Cheviots, Ramblers, Rarepacks, Gabardines, Crosswinds, Camel Hair. This is the largest assortment we've had in years. Make your selection now.

$50 up

ZACHRY

85-87 Peachtree St., N. E.

Home of Hart Schaffner & Marx Clothes

FRESHMAN COACH STEALS SPOTLIGHT

Decatur Eleven Fools Experts With Four Wins, 203 Points

By CHARLIE ROBERTS

Freshmen football players seldom steal the spotlight from their more experienced brothers. The same goes for freshmen coaches, but one has taken over the lead-dog role in the fast NGIC this outing.

Decatur Boys High, winner of the Conference championship for the last two years under Lewis Woodruff, was counted out of the title picture this year in all pre-season predictions presumably because Charlie Waller had little experience in the coaching field.

He and his Bulldogs have fooled them all, being the early season sensations with four straight top-heavy victories. Fulton fell, 45-0; Russell was routed, 51-7; Spalding was belted, 67-0, and Murphy took it on the chin, 40-0.

That gives the suburban Bulldogs 203 points to seven for four foes. They have amassed a scoring average of just one point under 51 per outing, and only Johnson, of Russell, has violated the virginity of the Decatur double stripes.

Waller gives all the credit to his boys, saying that he just has some fine players who can "go."

"We haven't tried to run up any large scores," he grins. "My second team has as much playing time as the varsity, and the third stringers have been in there almost as much."

Twelve Decatur players have figured in the Bulldog's touchdown parade. Lawrence Thompson leads with 49 counters. Jim Umbricht, a sub, has three touchdowns and 16 extra points for 34 points. Don Rogers has 30, Jim Harper 24, Pete Johnson 18, Don Anderson 12. Those scoring one TD each are Tommy (Butch) Dowman, Jack Fligg, Tom Choyce, David (Tex) Vaughn, Norman Stone and Courts Redford.

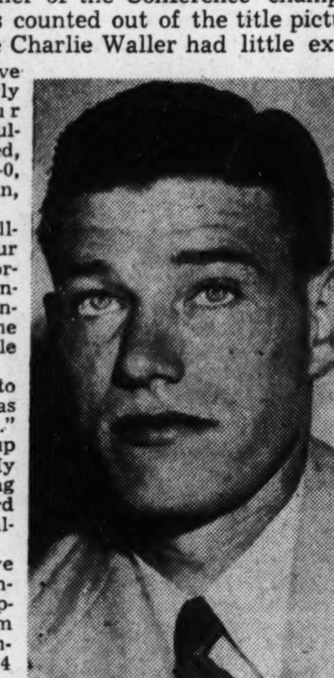

CHARLIE WALLER
Decatur's Dark Horse.

MOOSE IS GONE

"Folks counted us out because **Frank Miller** had finished his high school career, I imagine," Waller opines, "and runners like the 'Moose' come along only every 15 years or so, it's true. But we have a lot of boys who are very good and we have better balance than last year.

Don Rogers, trimmed down to 175 pounds, has been moved from fullback to fill Moose's shoes at left half. We knew he was good, but he has exceeded even my fondest expectations so far. He is a very hard runner."

Waller considers **Courts Redford**, who has completed about 50 percent of his passes this year, a better T quarterback than Auburn Lambeth, Decatur 1946 Deadeye Dick who made All-NGIC.

He also has the highest praise for **Lawrence Thompson**, who gained most of his fame as perhaps the best high school baseball pitcher in the State for Boys High. The big fellow can really lug that football as his 49 points indicate. He also is a talented left-handed passer and left-footed kicker.

Jim Umbricht, who has been going great as a sub at both quarterback and end, also is better known for his baseball and basketball prowess than his grid greatness. The long boy from Yankeeland passes, kicks extra points and will do the punting if Decatur ever needs a punter. So far, they have booted only once in four games.

Homer Sims, standout baseball pitcher who plays guard, and Tackles **Joe Olson** and **Marion Threlkeld** are among others who have done unusually good jobs so far.

Jim Harper, a rugged defensive end, has proved to be as glue-fingered as any flankman in these parts, snagging four scoring passes and not dropping a single aerial within grasp this season.

FOOLED OWN COACH

The boys who were so good they "fooled their own coach" have a rocky road ahead with all the tough ones still to play—North Fulton, Gainesville, Cartersville, Griffin, West Fulton and Cedartown—but so far they have been unexpectedly brilliant.

This is strictly **Charlie Waller's** first year as a head coach, having served as Woodruff's assistant last year after tutoring Navy teams at the Norfolk training base while he was in service.

Charlie went one year to Middle Georgia Junior College, at Cochran, and three years to Oglethorpe from where he was graduated in 1942. The native of Griffin, despite his small size, won a medal as the best blocker the Stormy Petrels had in 1941. The halfback even was used as a guard in several games. Charlie also performed at second base and shortstop at the Peachtree Road institution. He spent one year at Georgia in working on his master's degree after getting out of the Navy in 1945 before coming to Decatur to aid Woodruff.

Up to this point Charlie Waller, the freshman, ranks as the coach of the year.

'MUST HAVE A LOT OF HEART'

Wally Butts Knows His Bulldogs Don't Have That Kind of Ability

By F. M. WILLIAMS

"They must have a lot of heart."

That's the way Wallace Butts summed up his Georgia football team Sunday after watching it come from the depths of humiliating defeat to one of its finest victories Saturday over LSU, 35-19.

"Lord knows they don't have that kind of ability," Wally smiled happily. "But as long as they have the heart they can cover up for a lot of that deficiency".

"It takes a bunch of fighters to just give a ball game away, like we did Saturday, and then come back to win it," the Little Round Man declared. He didn't say it, but he hinted broadly that boys with less heart than his Bulldogs would have folded like an accordian after LSU got two touchdowns in the first six minutes.

CREDIT FOR RAUCH

Wally said he thought Stan Nestorak and Floyd (Breezy) Reid were the sparkplugs, but he hastened to give ample credit to John Rauch, his "T" formation quarterback, who finally hit his 1946 form after a couple of bad games.

"You know about that Rauch", Coach Butts drawled. "He hasn't had a lot to work with in that backfield and that may be why he hasn't been as good as we thought he'd be. He's had to depend on boys with no experience and that's discouraging sometimes."

The Bulldog mentor illustrated just how much of a strain his quarterback has been laboring under.

"Before the game Saturday I noticed John was throwing very badly. I had to go over and tell him to settle down because we couldn't stand to lose this one.

PROUD OF EFFORT

"I was kind of proud of the way he came through under that kind of pressure," he said.

SEC STANDINGS

TEAM	Conference w.	l.	t.	pf.	pa.	All Season w.	l.	t.	pf.	pa.
Mississippi	2	0	0	28	13	3	0	0	61	13
Georgia Tech	2	0	0	47	0	2	0	0	47	0
Georgia	1	0	0	35	19	2	1	0	55	40
Vanderbilt	1	0	0	14	7	2	0	0	17	7
Tulane	1	1	0	21	40	1	1	0	21	40
Kentucky	0	1	0	7	14	2	1	0	47	21
La. State	0	1	0	19	35	1	1	0	40	49
Alabama	0	2	0	27	35	1	2	0	61	42
Miss. State	0	0	0	0	0	1	1	0	19	7
Auburn	0	0	0	0	0	1	1	0	27	19
Florida	0	1	0	6	14	0	2	0	18	34
Tennessee	0	1	0	0	27	0	2	0	7	46

Georgia's end play was great, Coach Butts thought, especially that of Weyman Sellers, whose defense was a thorn in the Tiger side all afternoon.

But other than Sellers and Captain Dan Edwards, who scored two touchdowns, he wouldn't pick out a lineman for particular praise.

"I thought they all played pretty well and the tackling was sharp. But I didn't think any of them stood out above the other."

WILL BE IN AND OUT

Wally disagrees with those who say his team "has arrived."

"We'll be in and out the rest of the season simply because we don't have the experience to be consistent," he declared.

The Bulldogs face a tough assignment Saturday in the Kentucky Wildcats at Lexington.

Butts is afraid he can't keep his team keyed mentally for three weeks in a row and he is the first to say the Bulldogs were really ready for a good game against North Carolina and LSU.

Ole Miss, Vandy Take Spotlight

By CHICK HOSCH
Associated Press Sports Writer

Mississippi and Vanderbilt, two of the Southeastern Conference's surprise elevens thus far, hold the spotlight this week as they prepare for a slam-bang meeting at Nashville.

The game, pitting two of the league's clubs which in preseason predictions were rated in the third foursome with Florida and Auburn, finds them among the loop's three unbeaten teams. The tilt shapes up as a battle featuring a loose-offense on the part of the Mississipians and a tight defense on the part of the Commodores.

The Rebels, with victories over Kentucky, Florida and South Carolina, have defeated the Commodores only three times in 24 games with the first victory coming in 1939. Vanderbilt, which turned in a surprise 3-0 win over Northwestern to open the season, added a bigger upset Saturday in dumping Alabama, 14-7. The Rebels were downing the Carolina team, 33-0, with comparative ease.

Two other conference games are on tap, Georgia at Kentucky in a night contest, and Florida versus Auburn at Montgomery. Tulane, downed by Georgia Tech, 20-0, meets Rice at Houston; Louisiana State, surprised by Georgia, 35-19, is host to Texas A. & M. in a night game, and Georgia Tech, the other unbeaten club, meets V. M. I. here.

Alabama, in the unique position of having one victory in three games, is host to Duquesne; Mississippi State, upset 7-0 by Michigan State, goes to the West Coast to meet San Francisco, and Tennessee, beaten by an underdog Duke eleven, 19-7, is host to Chattanooga.

The Auburn-Florida game also holds considerable interest as a contest featuring rivalry and the possibility that the latter club will break a 12-game losing streak.

Alpharetta Raps Stone Mountain, 12-2

In a North Atlanta League playoff game at Alpharetta Sunday, Alpharetta defeated the Stone Mountain nine, 12-2, behind the six-hit hurling of Sam Crisler.

Coleman, with five for six, and Stephens, with 4 for 5, including a home run, topped the winners, while Spain and Hairston, with two for four each, were best for Stone Mountain.

Alpharetta's Charles Upshaw hurled three-hit ball Saturday to defeat Lathamtown, 4-1, at Lathamtown, and give the winners three straight games to win the Rucker League Playoff.

Kent Roberts, with 3 for 5, and Howard Estes, with 2-4, including a triple, led the winners.

AZA 518 Triumphs

The AZA 518 softball team took their third straight game from AZA 134, 13-5, at Piedmont Park Sunday to take leadership of the JEA Class A League.

Druid Hills Dinner Meet

A dinner tournament will be staged Wednesday at the Druid Hills Golf Club, it was announced by Walter Furbish, Chairman of the Tournament Committee. All members of the Club are invited to participate and enjoy the dinner and fellowship Wednesday night.

Tech Fumbling, Kicking Displeases Bobby Dodd

By JOHNNY BRADBERRY
Constitution Sports Editor.

It was a little surprising that Coach Bobby Dodd was so displeased with the way his Georgia Tech football team played in lambasting Tulane, 20-0, Saturday.

It was surprising because after ten minutes of the contest, not one of the 50,000 spectators would have given you one of those old cigarette coupons for the chances of the Green Wave.

Tech's play was just that convincing despite a series of fumbles which merely delayed and, on a couple of occasions, prevented touchdowns.

But Mr. Dodd wasn't pleased, and said as much.

TOO MUCH FUMBLING

"There were three things wrong," he argued. "In the first place, you'll never beat a good team fumbling as much as we did. Imagine, losing the ball six times by just dropping it.

"Secondly, our kicking was terrible. Why Still (Quarterback Jim Still) averaged only 29 yards on his punts while against Tennessee it was closer to 40. That's another thing which will beat you against a good team. Of course, there is some excuse for it because Still has an injured kicking foot. We'll just have to turn it over to somebody else until it heals completely.

"And finally, we coaches played the worst game of our lives. I mean what we told our quarterbacks to use was all wrong. We would tell Still to run wide when all the time Tulane was playing a loose six-man line, which is ideal for quick-opening plays in the middle. Why, look what Ziegler (Fullback Frank Ziegler) did every time he tried it."

ARGUMENT NOT CONVINCING

However, Dodd's arguments didn't convince everybody, including the Tulane players. After the game, Ewell Pope, Tech guard, was taken into the Wave training room for some stitches on a cut on his face.

About 20 of the Tulane players came by to shake his hand and wish Tech luck. The gist of their remarks to him was: "We were lucky."

Tech coaches are worrying about their tackle situation at present. Both second stringers, Dan Bradach and Tom Coleman, were hurt and are out for at least the VMI game Saturday at Grant Field. That leaves it up to Ralph Slaten and Bob Davis, who are quite adequate, to say the least. But coaches would like to afford them as much rest as possible before tackling the tough last half of their schedule.

Dinky Bowen also is injured. He suffered a pulled knee ligament. He was flown back to Atlanta, accompanied by Trainer Dick Jones, for treatment. He will not see action this week but should be back in time for the Auburn game Saturday after next.

Ram Halfback Has Broken Leg

MILWAUKEE, Oct. 5 — (AP) — Steve Bagarus, halfback of the Los Angeles Rams, suffered a broken leg in the Rams-Green Bay Packer National Football League game Sunday and will be out for the rest of the season. The leg was fractured above the knee when Bagarus was tackled by two Packers. Coach Bob Snyder of the Rams said Bagarus would be unable to return this season.

City Golf For Women Set Oct. 13

The annual Women's City Amateur Golf tournament will get under way Monday, Oct. 13, at the Druid Hills Golf Club.

Qualifying will be staged on this date with match play in all flights opening the following Tuesday, continuing through Friday.

Mrs. Morton Bright, who defeated Jane Sharkey in the finals of the 1946 tournament, will defend her title. At the present time, Mrs. Grady McDonald, semifinalist in the recent State tourney at Thomasville, ranks as the leading threat to dethrone the Capital City star. Miss Sharkey, a student at Agnes Scott College, does not plan to participate in this year's meet since it would necessitate taking time off from her class work.

Mrs. L. H. Kelley, President of the Atlanta Women's Golf Association, announced that the meet will be open to any player in the Atlanta metropolitan area. Entry fee for AWGA members is $2. For others the fee is $5. Entries may be mailed in to Mrs. C. C. Sloan, 9 Berkeley Rd., Avondale Estates.

The Druid Hills course will be open for practice rounds Tuesday through Friday of this week.

Man-o'-War's Faithful Groom and Pal Dies

LEXINGTON, Ky., Oct. 5—(AP)—Will Harbut, 62, the loyal Negro groom who convinced thousands of visitors to Faraway Farm that Man o' War was "the mostest hoss in the world," died Friday night at his small home close by the paddocks where he kept an ever-watchful eye on "Big Red" for 17 years.

If Man O'War could have returned the compliment, undoubtedly Harbut would have been just as stoutly proclaimed "the Mostest Groom in the world." Horse and man were almost inseparable during their association. They anticipated each other's wants and commands.

Harbut's loyalty was almost matched by his wit and enthusiasm concerning his proud charge. "He still thinks he's a boy," he would chuckle when the aging thoroughbred overdid his exercises. And when Big Red was reluctant to leave his paddock, Harbut would explain: "He don't want to leave the girls," pointing to fillies in another paddock.

"About all of 'em that come out now want to know when Red's gonna die," the groom said on Man O'War's twentieth birthday. "They ask me like I ought to know. I just tell 'em, 'you tell me when you're gonna die and I'll tell you when Red's gonna die.'

"You can see he's all right now. He's not lazy and he's not cross like most things get when they get old."

Harbut extolled Man O'War with a memorized speech.

"You're looking at the mostest hoss of them all. Yessir, this is Man O'War. Stands 16 and one-half hands high, weighs 1,375 pounds, just 300 pounds more than his racing weight. He was foaled March 29, 1917. He won nine races out of ten when he was two years old and 11 out of 11 races when he was three years old.

"He's a Kentucky hoss but he never run on a Kentucky track. He won the Preakness and the Belmont but he never run in the Kentucky Derby like most people think he did. He won $249,465 when stakes were small.

"There has been lots of great hosses but there's been just one Man O'War. He was a great racer and a great sire. Yessir, this is Big Red."

BRAKE SERVICE
WHEEL ALIGNING ON ALL CARS
By Experts Who Really Know How! Prompt Service
DONT CUSS—PHONE US
PRIOR TIRE CO.
WAlnut 8866
PEACHTREE & PINE STS

WINKLER STOKERS
Crush Stone Mountain Granite (Like Egg Shells)
See the Winkler Demonstration Before You Buy
THOMPSON COAL CO., 985 Boulevard N. E., VE. 1171

BUNIONS
Get this quick relief. Lifts shoe pressure, soothes, cushions the sensitive spot. Costs but a trifle.
Dr Scholl's Zino-pads

A LOAN BARGAIN
$70.00 CASH
Costs You Only $5.25 a Month
MASTER LOAN SERVICE
212 Healey Bldg. WA. 2377
Smaller Payments for
Loans for down payment on homes, education, business, hospital, dentist, doctor, medical, funeral bills, agricultural purposes.

YOUR PLATE RESET LIKE NEW
$15
A beautiful new individual all-pink translucent acrylic plate direct from dental laboratory. Save half or more. We do not practice dentistry.

QUICK SERVICE
Dental Laboratory
27½ Broad St., S. W.
Over Planter's Peanut Store
Hrs. 8 to 6
Sat. 8 to 1

Everybody is asking
"Why can't I get more Budweiser?"

IT'S COMING!

Time and again we have enlarged the world's largest brewery. The present expansion program is the largest ever. But we can't ship you these additional trainloads of Budweiser without expanding our present network of railroad trackage. Supplying your demand for Budweiser has required us to build private railroad yards bigger than the terminal facilities of many major cities.

Although we are producing and shipping more Budweiser than ever before, it is scarce because more people are demanding it than ever before. They demand it because every drop of Budweiser contains the quality that over the years has made it the most popular beer in history.

Meanwhile, we are distributing Budweiser equitably to thousands of dealers throughout America. It seems that people no longer ask for beer... they ask for Budweiser.

ANHEUSER-BUSCH... ST. LOUIS

Budweiser
TRADE MARK REG. U. S. PAT. OFF.
IT LIVES WITH GOOD TASTE... EVERYWHERE

AB477

Rob-Ride, Assault Top Weekend of Crime Here

Serious crime in Atlanta over the weekend was topped off early Sunday by a rob-ride and an attempted assault, both in the heart of the downtown business district, police records show.

Det. Sgt. Glyn Cowan and Det. Leo Nahlik said two men forced their way at gun point into an automobile driven by Merle D. Bridges, of 1730 Derry Ave., S. W., at a stop light on Spring Street at Carnegie Way.

One bandit held a gun on Bridges while the other drove to a lonely dirt road leading off the Birmingham Highway, near the Chattahoochee River Bridge. There the bandits robbed Bridges of $50 and put him out of the car.

En route to the scene of the robbery Bridges said the bandits told him they needed the automobile to use in "pulling another job." He also said the robbers warned him that "something would happen" to his family if he called police within 45 minutes after they drove away in his car.

Bridges described one of the men as medium-sized, wearing a dark jacket and a dark hat. He said the other was tall and slender.

His automobile was a 1942 Chevrolet sedan, dark gray, bearing Georgia license No. EX-49757.

A short time before this report, Patrolman O. L. Kilpatrick said a 29-year-old woman returning from the Southeastern Fair was set upon and beaten with a pistol by a Negro man in virtually the same section of Atlanta.

The woman and a companion had ridden a street car to Marietta Street and were walking along Baker Street, near Ivy, looking for a taxicab when a Negro man armed with a pistol stepped suddenly from a doorway, Kilpatrick said.

The companion fled as the Negro started beating the young woman in the face with the pistol, the patrolman said. Passersby were attracted to the scene by screams of the victim and the assailant fled. The woman was treated at Grady Hospital for severe bruises, one inflicted in the right eye.

MEN! MEN! MEN!
Restore Your Pep and Vigor With
HEBRON Hormone and Vitamin Tablet
$1.50 Bottle Only $1.19
$5.00 Bottle Only $3.79
CROWN CUT-RATE DRUG STORE
82 Forsyth St., N. W.
Next to Rialto Theatre
Mail Orders Filled Promptly

DON'T FOOL WITH UNTRIED MEDICINES—GET THE
BEST KNOWN RHEUMATIC PAIN RELIEF
—in the South, famous C-2223. This is what folks in the South have been using for 40 years, when dampness and bad weather make your muscles feel so painful and sore from rheumatic pain.
One teaspoonful of C-2223 in water usually starts to bring grand comfort, and blessed relief from that rheumatic-pain "misery." Caution: Use only as directed. Ask for a bottle of C-2223.

HOME LOANS
For
buying, building & repairing
Chas. V. Minor, President
HOME Building & Loan Ass'n.
GROUND FLOOR, PALMER BLDG.
33 Forsyth St., N. W. MA. 9932
ATLANTA 3, GA.

No other whiskey gives you
Sunny Morning Flavor

From the world's greatest treasure of whiskey reserves
SCHENLEY RESERVE
Rare Blended Whiskey 86 proof. 65% grain neutral spirits. Copr., 1947, Schenley Distillers Corp., N. Y. C.

JIM PAGE

Continued From Page 1

Hotel for many years, Page resigned to take an active part in the gubernatorial nomination of Talmadge. He now is conciliator for the Georgia State Labor Department and also is affiliated with a South Georgia cotton purchasing firm.

The Georgian killed in the Tennessee accident Sunday was E. C. Miller, 60, a Southern Railway engineer, of Fairburn. He died when his automobile collided with a loaded bus near Monteagle, Tenn. Two companions, Grover W. Northcutt, of Riverdale, and Charlie E. Stevens, of Fairburn, were injured. No one on the bus was injured.

The other accidents were widely scattered over the State. No fatalities occurred in Atlanta, Fulton or DeKalb Counties.

William J. Gibson, 32, of Rabun Gap, was killed when the pickup truck he was driving collided head-on with an automobile driven by Robert E. Garland, also of Rabun Gap, near the city limits of Clayton, Patrol Sgt. Cuba Heath reported.

A passenger in the truck, Loyal V. Partain, 28, of Rabun Gap, was admitted to a hospital in Franklin, N. C., and is not expected to recover, Sgt. Heath said. Garland was not injured.

Walter Eugene Cooper, 19, of Rupert, was killed nine miles north of Butler, when the car he was driving plunged from the road and overturned several times. Dan Hill, 19, also from Rupert, a passenger, was admitted to the Butler Hospital in critical condition, Troopers C. K. Pittard and R. J. McNeal reported.

Frederick M. Cooper, of Rupert, a cousin of the dead youth and the third passenger in the auto, was not seriously injured.

Charles J. Powers, 17, was killed and Carl Garrett, 25, was seriously injured when the automobile in which they were riding struck a telephone pole near their home at Royston.

James E. Trice, 27, of Pare Lake, was killed when his car collided head-on Saturday with a car driven by Ed Conkle, of Morrow, on Highway 54 near Morrow. Conkle was unhurt, the State Patrol reported.

Thirteen persons also were injured in a collision between a tractor-trailer near Lavonia, with 10 persons riding in the trailer, and another machine, the State Patrol reported. None was injured seriously.

At Rome, Joseph Lee MacMillian, Jr., former Atlantan, died of injuries received in an accident there Friday. Troopers said MacMillian's truck collided with a passenger car, apparently after he was blinded by approaching headlights.

C. H. Donaldson, of Cairo, was killed when his wagon was struck by an auto driven by Jackson W. Stuckey, of Whigham, State Patrol Headquarters in Atlanta reported.

Five persons were injure in automobile crashes in Atlanta, none critically.

Do you know of anything costing so little and doing so much as a Constitution Want Ad?

SLEEP TONIGHT
Don't lie awake tossing, tumbling and get up in the morning worn out, exhausted. If you do not sleep well because of nervous tension, nerves need quieting, try SEDATABS. Ingredients used by Doctors. Use only as directed. Satisfaction or money back.
DRUG Jacobs STORES

OVERELL

Continued From Page 1

school at Los Angeles City College.

"I'm so happy that I'm going to take a long trip," he said.

His mother, Mrs. Joseph Stomel, had had his car ready to go at a minute's notice.

Overell, a wealthy financier, and his wife died aboard their yacht the Mary E in Newport Harbor March 19. The state charged that Gollum bludgeoned them to death, then set off a charge of dynamite with an alarm clock, sinking the yacht and hiding the crime. He and Beulah were eating hamburgers on shore at the time of the explosion.

But the jurors accepted the defense contention that Overell set off the blast himself, either accidentally or in a suicide plan.

The girl, by the acquittal verdict of a 19-week trial, becomes the heiress to a half-million-dollar fortune willed to her by her parents. Under California law, she would have lost the fortune if convicted.

Miss Overell refused to have her picture taken with Gollum, and she turned her back to him when photographers tried to snap shots.

One of the jurors, Mrs. Yvonne Wagner, said that Mrs. John Fisher was the lone woman who voted against the majority so long.

Judge Kenneth Morrison said he was "glad the thing is over, and I thank the Lord I don't have to worry about it any more night after night." He said he thought the verdict was fair.

"I realize now that I was wrong at first," Mrs. Fisher, wife of a retired Anaheim contractor, said after the verdict of the six women and six men was read. She had held out for conviction for two days.

The two alternate jurors, Lee A. Welsh, Fullerton citrus grower, and Mrs. Esther Kemper, wife of an Anaheim orange grower, said they "agreed wholeheartedly with the verdict and would have voted the same way."

Four ballots were taken during the deliberations. On the first ballot, the jurors were seven to five in favor of acquittal. On two subsequent ballots, they stood 11 to 1, and on the final, the vote was unanimous.

"You can't find words in the dictionary to define my feeling now," Mrs. Wilhelmina Stomel, Gollum's mother, said. "I don't know what Bud's going to do but it's all right with me. The world is his now."

One of the jurors, Mrs. Deryth Ellison, said she voted for acquittal because "there were so many things the prosecution did not prove."

"There were three broken links in the chain of evidence which won my vote," said Juror Thomas E. Enyorth.

Several of the women jurors embraced Miss Overell when they had their pictures taken with the defendants. Gollum replied, "Oh, thank you very much," in reply to Mrs. Wagner's congratulations.

"There was no one predominate reason for our acquitting them," said Jury Foreman J. A. Porter. "It was just the little elements of doubt all the way through."

One of the jurors, Mrs. Hazel Bean, a Fullerton widow, during the deliberations knitted a baby jacket for the son of Henry A. Dietz, assistant prosecutor. The son was born during the fourteenth week of the trial.

"This is the finest jury I've ever had the honor of presiding over," commented Judge Morrison, just before discharging them.

"The jury has decided the case and that is all there is to it," Special Prosecutor Eugene Williams, who had assisted in prosecution of war criminal trials in Tokyo, said after the verdict.

Finally Gets Break

After appearing in 263 pictures without winning a girl, Richard Lane finally is allowed to march toward the alter in Columbia's "Devil Ship," his 264th film.

HERE'S REALLY PROMPT RELIEF!
TEEN AGE PIMPLES
when externally caused. Use Cuticura—preferred by many doctors, nurses and certain hospitals—to quickly relieve embarrassing externally caused pimples, rash, blemishes. Softens blackhead tips for easy removal! Buy today!
CUTICURA SOAP AND OINTMENT

Suffered After Every Meal Due To Acid Indigestion
Recently, a well-known man stated that he used to feel like a swollen balloon after every meal. He would bloat full of gas and aciduous liquids for hours after eating. Was terribly constipated. This man is one of the hundreds in this vicinity who now praise INNER-AID. He states he was amazed at the results when he took his medicine. Now he eats what he wants without gas or bloating, and bowels are regular for the first time in years. He feels like a new man.
INNER-AID contains 12 Great Herbs; they cleanse bowels, clear gas from stomach, act on sluggish liver and kidneys. Miserable people soon feel different all over. So don't go on suffering. Get INNER-AID. Sold by all drug stores.

Java Oil Fields Escape War Blow, U. S. Probers Find

BATAVIA, Java, Oct. 5—(AP)—American military observers who toured the East Java front from the Republican side reported Sunday that the Royal Dutch Shell Oil Company's Tjepoe oil field and refinery, where the Dutch had reported extensive fires several weeks ago, are intact and working.

The oil field is the most important in Java. The Americans said the fires were merely the disposal of waste by-products and that the Indonesians were maintaining production.

American observers flew back to Batavia from Jogjakarta, Semarang, and Soerabaja to begin drafting a preliminary report on violations of the United Nations' Security Council's cease-fire orders in the Dutch-Indonesian conflict. Copies of the report will go to the UN consular mission directed to investigate the violations and to Gen. MacArthur in Tokyo.

COMMUNISTS

Continued From Page 1

category such European leaders as Prime Minister Attlee of Britain, Premier Paul Ramadier and Socialist Leader Leon Blum of France and Dr. Kurt Schumacher, leader of the Social Democratic Party in Germany.

They were assailed as "traitors to the working class."

The chief danger for the working class, said the resolution, was undervaluing its own strength and overestimating the strength of the "imperialist" camp. It scoffed at the idea that there would be another war, asserting that the strength of the factions opposing a new conflict were so great "the aggressors' plans will fail completely."

The Russian delegation to the Polish meeting was made up of Col. Gen. Andre Zdhanov and Georgi M. Malenkov, of the Politburo (the Political Bureau of the Central Committee of the All-Union Communist Party).

Zdhanov was among the Communists who signed the resolution in Moscow in May, 1943, calling for dissolution of the Comintern, the international organization founded in 1919 by Lenin to organize the working-class parties of the world.

Dissolution of the Comintern was hailed by many Allied leaders as heralding greater co-operation between Russia and the Western world. Premier Stalin declared the move would clear the way for "future organization of a companionship of nations based upon their equality."

The other participants in the Polish conference included:

France, Jaques Duclos, Secretary of the powerful French Communist Party, and Etienne Rajon.

Italy, Luigi Longo and Eugenio Reale.

Romania, Anna Pauker and Gheorgiu Dej.

Poland, Vice Premier Wladyslaw Gomulka and Minister of Industry Hilary Minc.

Yugoslavia, Vice Premier Edvard Kardelj and Milovan Djilas.

Bulgaria, V. Tchervenkov and V. Poptomov.

Hungary, M. Farkache and J. Revai.

Czechoslovakia, R. Slanski and S. Bastovanski.

Duclos and Anna Pauker, 51-year-old pacifist and Communist, also signed the resolution for dissolution of the Comintern.

The new International Bureau in Belgrade was given broad functions. It was assigned the tasks of "exchanging experiences," and if necessary to "co-ordinate the activities of the Communist parties on a basis of mutual agreement."

Represented on the Bureau will be the countries which attended the conference in Poland. Communist parties from the United States or other Western Hemisphere countries were not mentioned.

The resolution said that voluntary co-ordination of activities through the Bureau was called for as a result of the "new international situation," and said lack of liaison among the parties in the nine countries could lead to "losses for the working classes."

It said the United States was responsible for splitting the world.

The Marshall Plan and Truman Doctrine of aid to Greece and Turkey were declared to be tools of the United States in a campaign for world leadership. The United States Government was described as being in the hands of imperialists whose aim was to enslave the world.

The chief task of the Communist parties was held to be "defense of national sovereignty of their peoples against United States aggression."

The nine-nation conference declared that the asserted plans of the United States for world domination could not succeed if Europe's Communists parties stood strongly at the head of all national elements defending national sovereignty and independence of their respective nations.

"Between the desires of imperialists to provoke a new war and the possibility of organizing such a war there is a long gap," said the declaration. "The peoples of the world do not want war.

"The strength and forces standing for peace are so important and great that if they are firm and strong in the defense of peace, and if they show patience and firmness the aggressors' plan will completely fail."

Employers note: Those seeking outside Summer jobs are watching Constitution for your ads.

India States To Cost Many Dead

NEW DELHI, Oct. 5—(AP)—Master Tara Singh, leader of the Akali Sikhs, predicted Sunday a death total of 1,000,000 persons as a result of past and future communal disorders incident to the setting up of the dominions of India and Pakistan. He said he did not expect order to be fully restored for another three months.

The Indian Government disclosed nearly 900,000 Moslem refugees were encamped in five districts of India's East Punjab awaiting transit through Amritsar, sacred city of the Sikhs, to Pakistan.

Tara Singh said he expected deaths from killings, epidemics, starvation and exhaustion to total 500,000 for the Hindus and Sikhs and an equal number for the Moslems.

The Sikh leader condemned what he said was the policy of both Mohandas K. Gandhi and Indian Prime Minister Jawaharlal Nehru's Government in inducing Moslems to remain in the East Punjab and in Delhi.

An Indian Government press release said the Sikhs were forming volunteer squads to insure protection of the Moslems when they pass through Amritsar en route to Pakistan, only 20 miles away.

The press release said there had been no attacks on Moslem refugee convoys during the past six days and that the Indian Government had appointed a special police staff to investigate cases of recent refugee train holdups in the East Punjab.

TRUMAN DAYS

Continued From Page 1

reduce the amount of grain fed by farmers to livestock;

2—That the government will immediately begin preparing and distributing recipes to save money, wheat and meat;

3—The nation's brewers will be asked to make a greater cut in grain usage than they proposed.

The Presidential appeal—prepared for broadcast on the four national networks and for the first time transmitted by television from the White House—was reinforced by urgent messages from Secretary of State Marshall, Secretary of Agriculture Anderson and Secretary of Commerce Harriman.

Marshall said that "food is a vital factor in our foreign policy" and can prevent a threatened "European collapse," which he said in turn could damage America. He asked that all citizens "tighten our belts—clean our plates—push ourselves away from the table."

The Western European countries, said Anderson, are victims of a "combination of bad circumstances almost without parallel in farming history. Food is the cornerstone of their reconstruction. And we can—we will—supply it."

Said Harriman: "Even more than our natural sympathy is involved in this great appeal. Our peace and our prosperity—our very system of free life—are at stake."

GEM THEFT

Continued From Page 1

the gems were insured for $300,000 by Lloyds of London.

Police, meanwhile, reported that the ruthlessly efficient bandit had left a fingerprint in the sumptuous apartment but declined to elaborate on the matter.

The astounding haul included Mrs. Hilton's 20-carat engagement ring, her wedding ring, and two 10-carat diamond pieces.

Mrs. Hilton, who once sued her divorced husband for $10,000,000 in alimony, told police that the man who robbed her of the priceless gems threatened to kill her and her infant daughter, Constance, if she didn't turn the fortune in gems over to him.

The red-haired former actress was tied up by the robber as was her maid, Mrs. Lulu Barth. They were able to free themselves, soon after he left, however, to give the police the alarm.

Police were told that Mrs. Hilton had worn much of her jewelry Friday night in a round of night clubs and dinner places.

Playboys and glamour girls of cafe society spent a novel day at police headquarters undergoining questioning about the robbery.

Detectives still were quizzing the "regulars" of the Stork Club, The 21 and other night spots which the 28-year-old Mrs. Hilton toured Friday night, only a few hours before a bold gunman broke into her apartment and took her gems, threatening death to her and her baby.

Names of the semi-celebrities under questioning were not disclosed but police obviously were working on the theory that the gunman, who was well dressed, may have seen Mrs. Hilton wearing some of her diamonds, in one of the cafes and plotted the robbery at that time.

Police in 13 states were alerted to keep a close check on known "fences" through whom the bandit might try to dispose of his loot.

Mrs. Hilton, one-time wife of the Turkish Propaganda Minister, won a separation agreement from her wealthy husband in 1944.

She received $35,000 in cash, $25,000 a year in alimony and an interest in some of Hilton's California real estate and six months' free rent in one of his New York hotels, under that agreement.

CASTERS
TRUCKS
CONVEYORS
IN STOCK
John W. and Wm. H. Carlson
10 North Ave., N. W. ATwood 3969
Specialists in Material Handling Equipment

HUNT ROOM
The ideal meeting place for a friendly chat or business conference. Appropriate refreshments.
Hours, 11 A. M. to 12 P. M.
BILTMORE

Aluminum Roofing & Siding in Stock
5 V Crimp & 2½" Corrugated 24-Gauge 26" Width
6' Section $1.17 ea. 8' Section $1.56 ea. 10' Section $1.95 ea. 12' Section $2.34 ea.
Aluminum English Slate Style Shingles, $13.50 Sq.
Dry Lumber, Plywood, Gypsum Sheathing, Masonite
Carolina Lumber & Supply Company
Formerly Carolina Portland Cement Company 46 Years
CORNER MOORE AND DECATUR STS., WA. 8212

Meetings Today

NORTHWEST FULTON CIVIC CLUB, 8 p. m., at the Recreation Hut, North Fulton Park.

WASHINGTON AND LEE UNIVERSITY ALUMNI, 6:30 p. m., at Piedmont Driving Club. Speaker, Dr. Francis Pendleton Gaines, Washington and Lee President.

ATLANTA ROTARY CLUB, 12:30 p. m., at Ansley Hotel. Speaker, Dr. Francis Pendleton Gaines, President of Washington and Lee University.

ALEXANDER STEPHENS TOASTMASTER CLUB, 6 p. m., at YMCA.

BUCKHEAD LIONS CLUB, 6:30 p. m., at Piedmont Driving Club.

BUCKHEAD CIVITAN CLUB, 6 p. m., at Colonial Terrace Hotel.

ATLANTA CHRISTIAN COUNCIL, 12:30 p. m., at Athletic Club. Speaker, Dr. James W. Middleton, Pastor of the First Baptist Church.

GEORGIA MINERAL SOCIETY, at night, at Atlanta Gas Light Company. Speaker, G. W. Withers.

DENTIST
DR. I. G. LOCKETT
113½ Alabama St.
Hours 8 to 6
WA. 1612

Sewer Pipe Available
All sizes, 6-in. and up and necessary fittings.
UNIVERSAL CONCRETE PIPE CO.
55 MILTON AVE. S. E.
MA. 1770 ATLANTA, GA.

Woodruff Faces Murder Charge At Folkston

FOLKSTON, Oct. 5—(UP)—Wayne F. Woodruff, 27-year-old Jacksonville shipyard worker, will be arraigned Monday before a Grand Jury here on charges that he murdered his hunting companion in a lonely Okefenokee swamp cabin five days before he married and started a honeymoon bus trip.

Woodruff's July wedding journey to the West Coast was halted by police at El Paso, Tex., where he and his 19-year-old bride, Janet, were taken off a transcontinental bus on murder warrants.

The bride, a pretty brunette student nurse of Orlando, Fla., convinced authorities she had known nothing of the affair until confronted by the murder warrant. She was freed of all charges.

Woodruff, when taken to the tree-shrouded log hut where Myron D. Sutherland's bullet-pierced body was found, said he had shot his friend accidentally, and added, "my conscience is clear."

The Changing West

Horse opera fans are due for a surprise in Columbia's Gene Autry picture, "A Little Spanish Town." Props for the Cinecolor Western include saddle horses, cows, buggies—and six mink coats.

BAYER ASPIRIN
RELIEVES PAIN AND SORE THROAT DUE TO COLDS

Rhoda's
Regular $6.50 PERMANENT $4.50
Regular $7.50 PERMANENT $5.50
RHODA'S BEAUTY SHOP
462 Cherokee Ave., S. E. CY. 5486

BREWED AND BOTTLED BY THE NATIONAL BREWING CO. OF BALTIMORE 10, MARYLAND
DISTRIBUTED BY
AMERICAN DISTRIBUTING COMPANY
249 Spring Street, S. W. Phone WAlnut 2312

NATURE ON THE LOOSE

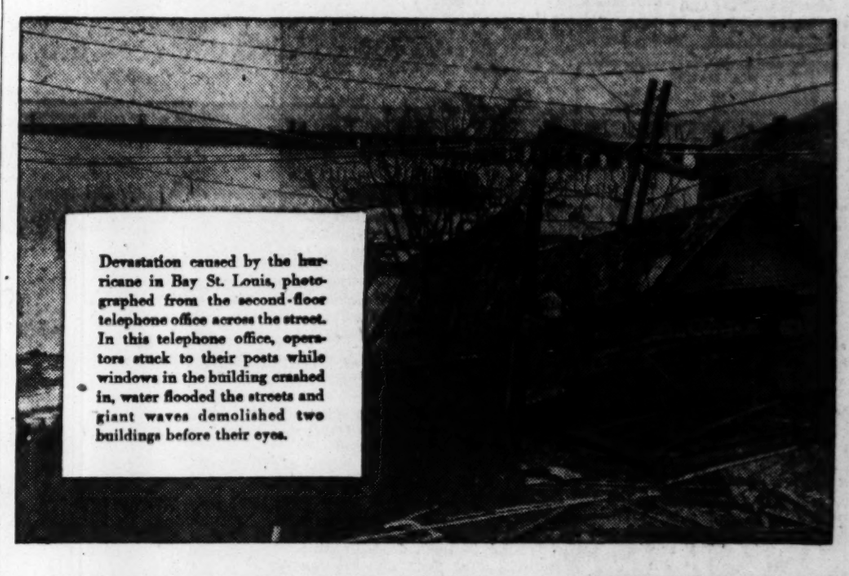

Devastation caused by the hurricane in Bay St. Louis, photographed from the second-floor telephone office across the street. In this telephone office, operators stuck to their posts while windows in the building crashed in, water flooded the streets and giant waves demolished two buildings before their eyes.

The Recent Hurricane Demonstrates Again Southern Bell's Ever-Readiness to Serve You ... Come Storm or Fire, Hail or High Water

With the first warning of the approaching hurricane along the Atlantic and Gulf Coasts, all Southern Bell personnel in the Southeastern states was alerted for action. Orders for equipment were rushed to the Western Electric Company. Emergency crews from adjoining states poured into the threatened area by truck, plane and train. Every effort was concentrated on getting skilled men and materials there ahead of the hurricane.

When the full fury of the storm struck, operators stuck to their posts hour after hour... maintaining communications throughout most of the storm-lashed section ... helping to save lives and avert injuries, to ease anxious hearts and minds and to bring a feeling of calm and comfort to those waiting out the wind. Typical of this devotion to duty were the two lone operators in a telephone office in Bay St. Louis, who stayed at their switchboard until the last lines went out—then prayed.

As soon as the storm abated, emergency crews went to work repairing a damage to telephone facilities that ran into hundreds of thousands of dollars and totalled more than 106,000 breaks in service. Skilled repairmen worked around the clock—wading through miles of swamps and marshes—battling wind, water—even snakes. It was a tremendous job. *Yet within a few days after the wind blew itself out, more than 90% of the telephone service in areas affected by the hurricane was back to normal.*

Fortunately, hurricanes don't happen every day. But it's good to know that whenever and whatever the emergency, you can count on telephone folks to deliver that extra measure of power in a pinch. It's this tradition of service that gives a value to your telephone that cannot be measured by the price you pay.

SOUTHERN BELL TELEPHONE AND TELEGRAPH COMPANY
Incorporated

You Make More Money When Savings Earn 2½%

You have a right to get the most you can for your money. A difference of as little as 1% makes a *big difference* to you. For instance, a thousand dollars drawing 1½% interest pays you only $15 a year. That same thousand placed in a savings account at Peoples Bank earns $25 a year. *We pay you* 2½%. The rate is the same to everybody on any amount in the account. Open a savings account with Peoples now. Get a more profitable return on your money. Deposits may be made in person or by mail. Withdrawals may be made at anytime.
The PEOPLES BANK of ATLANTA
98 MARIETTA ST. ZONE 3
PERSONAL AND BUSINESS LOANS 2½% ON SAVINGS
— Out-of-Town Savings Invited —

TODAY'S CROSSWORD PUZZLE

By JOSEPH M. CUNNINGHAM.

ACROSS
1 Crack.
5 Extract.
10 Thrust.
14 Louis Viaud.
15 First-rate.
16 Town in Italy.
17 Innisfail.
18 General hospital.
20 Trap.
22 Petticoat.
23 Inhuman.
24 Extravagant.
25 Countermand.
28 Conditions of abundance.
31 Magnify.
32 Hard to penetrate.
33 Grampus.
34 A fowl's wattle.
35 Fiber plants.
36 Moon goddess.
37 Porter.
38 Weave together.
39 Jurymen.
40 Unconscious.
42 Fabricated.
43 Menu.
44 Fashion.
45 Unfavorable.
47 Proof of purity.
51 Near by.
53 Wild ox.
54 "Of — and Men."
55 Scene of action.
56 Luxuriate.
57 Pleasance.
58 Dined.
59 Joint.

DOWN
1 Disappeared.
2 Wisdom.
3 Caesar's sister.
4 Unexpected good fortune.
5 Shock.
6 Pass around a decanter.
7 Drawer.
8 Feminine name.
9 Inconsiderate.
10 Italian police officer.
11 Equal.
12 Seed covering.
13 Dull blue.
19 Liquid measure.
21 Considered.
24 Toward the larger forearm bone.
25 King Lear's second daughter.
26 Banishment.
27 Increasing warmth.
28 Minor.
29 Indian buffalo.
30 Cleanse with hot water.
32 Artemis the French way.
35 Affectation.
36 Boundary.
38 Temper: Scot.
39 Dose.
41 Wrought by graving.
42 Cast.
44 Disease of dogs.
45 Perfection.
46 Useless.
47 Excitement.
48 Shortly.
49 Part.
50 Cabbage.
52 Negrito.

Solution to Yesterday's Puzzle.

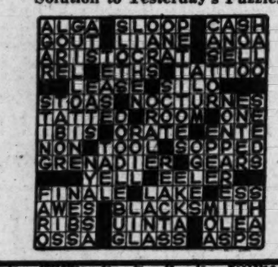

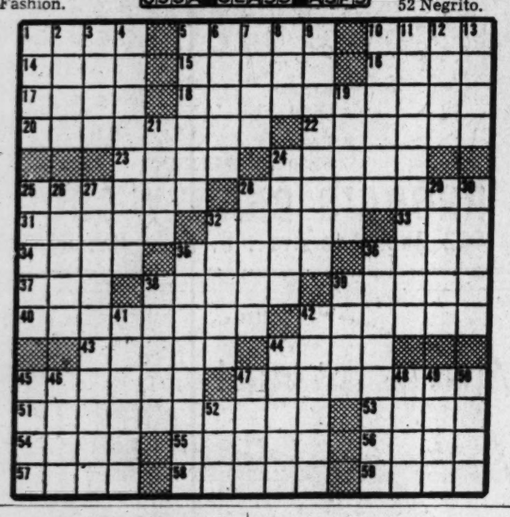

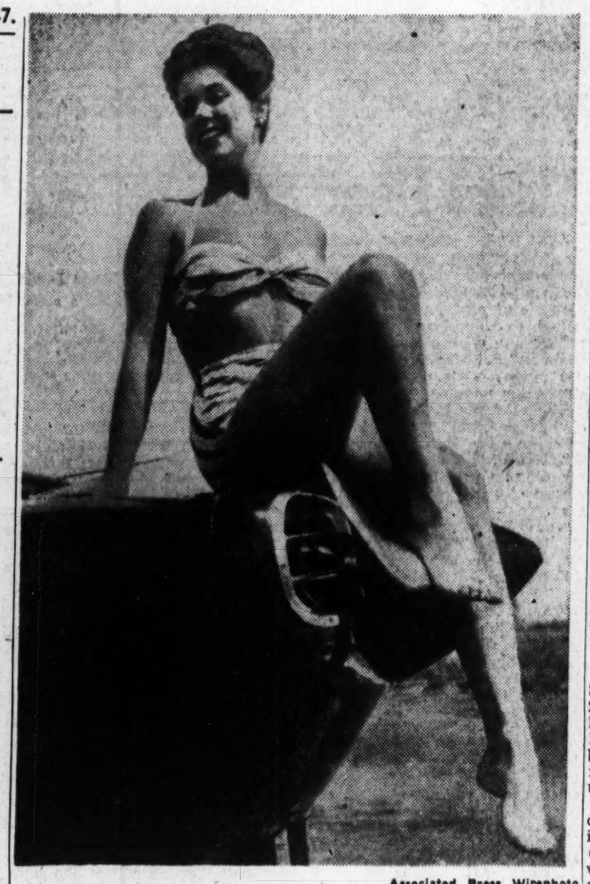

Associated Press Wirephoto

"AROUND-THE-WORLD" HOSTESS—When "eight old men of aviation" take a round-the-world flight soon from Miami, their hostess on the trip will be Miss Jeni Boyd, who won the 1946 "Miss Miami Beach" title. But going along on the trip also will be Miss Boyd's father.

'FOR 'E'S A JOLLY GOOD FELLOW . . . .'

London Vendors Honor Judge Who Fined Them

LONDON, Oct. 5—(AP)—Most abused, maligned, traduced and misunderstood of the King's 8,000,000 subjects in London are the Barrow Boys. They are older than St. Paul's Cathedral and as essential to the London scene as Piccadilly Circus.

They sell shoe polish, Brussels sprouts and Kent cob nuts from pushcarts which they like to park at the doorways of established merchants who are trying to sell the same things in their shops.

They also like to park their barrows where the traffic is thickest, so there is a constant warfare waged by the police and the merchants. The Barrow Boys would have been exterminated long ago were it not for the fact that Londoners love them, buy from them and give them every form of encouragement because they beat down the merchants' prices.

In the course of a hard life, Barrow Boys get into courts frequently, charged with obstructing, with addressing foul remarks overaudibly to a shopkeeper, and occasionally for selling a cauliflower full of worms.

Because this is the way of life in London streets, John Brown Sandbach, King's Counsel and for 22 years Metropolitan Magistrate, has come to know many Barrow Boys. He didn't persecute them, but he was firm and fair, and the fines he has imposed must add up to a startling total.

Judge Sandbach retired Saturday and there was a traffic jam in front of the Marlborough Street court. The place was cluttered with barrows loaded with melons and marrows, and carriage traffic had to make long detours. Police suspected conspiracy until it developed that the Barrow Boys were filled with goodwill.

They had a spokesman and he gave the Magistrate a farewell gift, a Georgian silver snuffbox on which was inscribed:

"To Mr. J. B. Sandbach, KC, a grand old English gentleman, from the old street traders of the West End."

In the delegations were little Abe, who had been convicted in that dour building 129 times; Big Alf, with more than a hundred convictions, and, among others, Scruffy, Solly, Marty and a gentleman known only as The Greek.

Judge Sandbach, his voice a little husky, said the snuffbox would be a great treasure and one he would pass on to his son and ask his son to pass it on to his son, etc.

The Greek and the other Barrow Boys are not sure whether Judge Sandbach uses snuff, so they gave him the box empty.

DOUBLE FILTERED FOR EXTRA QUALITY -PURITY
Millions rely on the name Moroline, for highest quality petroleum jelly. Fine for burns, chafe.
BIG JAR 10¢ MOROLINE PETROLEUM JELLY

Wake Island Marines

Wake Island Detachment No. 21, U. S. Marine Corps League Auxiliary Unit, will meet Tuesday at 2 p. m. in the Blue Flame Room, Atlanta Gas Light Company, to elect permanent officers. Mothers, sisters, daughters and wives of Marines are invited to attend the meeting, which will be the first since the charter was received.

Used golf clubs and sport items are in demand. Sell yours with a Want Ad in The Constitution.

IT'S CHEAPER IT'S CLEANER
Cooler In Summer — It's More Fun Living In An Insulated Home — Warmer In Winter
THOMPSON COAL CO., 985 Boulevard N. E., VE. 1171

at...IVAN ALLEN-MARSHALL CO.
While They Last—
$57.75
- 4-Drawer Standard Grade Letter-Size File
- Made by Art Metal
- Side-Arm Ball Suspension
- Green or Gray Finish
- All-Welded Steel Construction
- Formed Aluminum Drawer Pulls and Label Holders
- Full 28" Depth

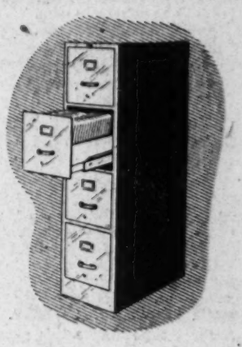

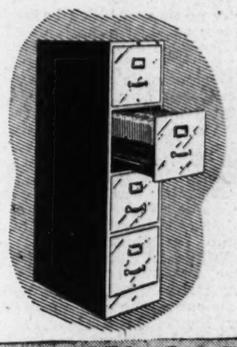

Why Wait for Delivery?
- We have a Limited Stock of 2, 3, 4 and 5-Drawer Filing Cabinets on Display in Our Store.
- We may have just what you have been waiting for.
- Come in and see.

at...IVAN ALLEN-MARSHALL CO.
29 PRYOR STREET, N. E. WALNUT 0800

McGILL TOUR

Continued From Page 1

his own food. His freezer locker is filled with meat and vegetables, all from his own place.

His wife, the former Miss Mildred Crosby, of Moultrie, has done her share in making a fine home and farm. She also finds time to teach in the neighborhood school.

The big problem now is bringing 200 acres of newly purchased "idle land" into pasture.

It was a dramatic picture of what can be done.

Ostell Knight has done a big job for his county, for Georgia and for farming in general.

In Nicholls we stopped to see Buddy Hall, son of the late Dr. W. L. Hall, a greatly beloved doctor who served overseas in the World War I, and he went with us to see his pasture development.

Buddy Hall is a big turpentine operator, but he got interested in all the talk about pasture. So, he went out to some of his poor, crawfish land and sowed 40 acres of it in Ladino clover, Kobe lespedeza, dallis grass and white dutch.

I give you my word, it was waist high and so thick it was difficult to push it aside to see the ground. I frankly would not have believed it possible for such fine pasture to grow there.

Buddy Hall was so pleased and excited about it, he decided to use it as a seed crop and plant some more next year. Also, it was quite an inspiration to his friends. They wouldn't believe it, either, until they saw it.

Right next to it was the same type, of old idle land. The contrast was remarkable. He used lime and phosphate, and the old land, believed worthless, really put out a pasture.

County Agent John D. Humphries has insisted on soil tests before each experiment, and that has paid off.

Buddy Hall has done a fine job of demonstration.

On the way back, we passed by the Jeff Meeks place and saw a fine example of "growing into" a new development. He and some of his neighbors are putting in five acres of pasture each year.

Once a farmer sees what can be done, he does it. The farmer who is used to pasture can hardly understand what it means to other farmers "to see it done" after they always had believed their land and climate wouldn't permit permanent pasture.

We went out to the Alton Ricketson place in the Upton community. Ricketson had gone to cut crossties, but we looked around his place. He has done a fine job, and proves that soil believed too poor for production will react well if supplied with potash, phosphate and lime.

He cleared 45 acres of woodland, fertilized it and it is doing well.

He also built a fish pond, and it has become a center of recreation for his community.

He is another pioneer who has proved that the old yellow soil will produce if given back the minerals which time and the rains have leached out of it.

He has 50 head of cattle on his pasture, and does general farming in addition. He is just another who has pulled in from range to pasture.

I was sorryto miss seeing Miss June Wooten, of whom so many fine things were said. She took over after her father's death, and has done a fine job of farm management. She, too, has pulled in her cattle from the range to her first permanent pasture. For the time being her 20 cows are doing all right on five acres of pasture. The Western cattle men, who need ten acres per cow, would find that hard to believe. Miss Wooten runs tractors, plows and does all the real farm work, "like a man," as they say, and with more intelligence and skill than most.

All these and the others who have appeared in these "Reports From the Country" have done a fine job of making us a better Georgia—and a more prosperous one.

I started on this idea of finding those who had successfully "dug it out of the dirt," who had proved what farming could be in this State without outside financial income.

I will now have to take a vacation from these articles, which have been a real joy to me, but will resume them again within a short time. I hope to go on, certainly next Spring, until I have been able to report from every section, as I have already reported from North, Middle and South Georgia.

We are making real progress, and they are a fine lot of men and women, who deserve to have their work made known, who are doing the job.

RUPTURED?
SEE OUR TRUSS BEFORE BUYING
It Is Made to Fit and Fit to Wear
It holds with a soft, flat, vibrating pad. It relieves while it holds. No bulbs or straps to bore or bind.
Consult us for your individual needs, no obligation to buy.
See, phone or write us for particulars!
ATLANTA TRUSS APPLIANCE COMPANY
F. G. McCORD, Manager
456 Peachtree Arcade (4th Floor) Atlanta 3, Ga. Tel. MA. 2496

PREFERRED BY MILLIONS SO PURE, SO FAST, SO DEPENDABLE St. Joseph ASPIRIN
NEW! ST. JOSEPH ASPIRIN FOR CHILDREN Easy to take. Has orange flavor that's sweetened to child's taste. Easy to give. 50 tablets for 35c. Try it!

ALL MAKES Electric Clocks Repaired
Authorized Telecron and General Electric Clock Service
Southern Meter & Transformer Co.
1375 Lee St., S. W. RA. 0814

BEAUTIFY YOUR HOME with KNOTTY PINE PANELING
CAMPBELL COAL CO.
240 Marietta St., N. W. CY. 4747

FISHER JEWELRY CO.
Watch Repair SPECIALS!
ROUND CRYSTALS 29c
MAIN SPRING 69c
Stem and Crown 99c
ALL WATCH REPAIR WORK Guaranteed 1 Year
FISHER JEWELERS 14 MARIETTA ST.

FRIEDRICH FLOATING AIR
For All Commercial Refrigeration Needs
QUALITY PRODUCTS
—at the lowest possible prices
See us before you buy.
MOORE-STONER CO.
500 Stewart Avt., S. W. Tel CY. 1691

"EXPERIENCE IS THE BEST TEACHER!
...in bronc riding
...in smoking too,"
says bronc-riding star
Jerry Ambler

EXPERIENCE? Jerry Ambler learned to ride almost before he could walk. In 18 years of rodeo, he's won title after title. His most recent crown is the saddle bronc championship of the world.

I LEARNED FROM EXPERIENCE THAT CAMELS SUIT ME BETTER ALL WAYS!

MORE PEOPLE ARE SMOKING CAMELS THAN EVER BEFORE!

YOUR "T-ZONE" WILL TELL YOU ...T for Taste...T for Throat... that's your proving ground for any cigarette. See if Camels don't suit your "T-Zone" to a "T."
R. J. Reynolds Tobacco Co., Winston-Salem, N. C.

BRONC-RIDING champion Jerry Ambler has had years of experience in riding—starting when he was knee-high to a saddle, and including year after year of rodeo competition. A Camel smoker for several years, he had a revealing experience during the wartime cigarette shortage.

"Naturally," says Jerry, "I smoked whatever brands I could get. I compared them all—and learned by experience that Camels suit me best."

Smokers all over the country had that same experience. With smoker after smoker who tried and compared, Camels are the "choice of experience." Try Camels yourself. Let your own "T-Zone" ...your Taste...your Throat...tell you why more people are smoking Camels than ever before!

According to a Nationwide survey:
MORE DOCTORS SMOKE CAMELS THAN ANY OTHER CIGARETTE

When 113,597 doctors from coast to coast—in every field of medicine—were asked by three leading independent research organizations to name the cigarette they smoked, more doctors named Camel than any other brand!

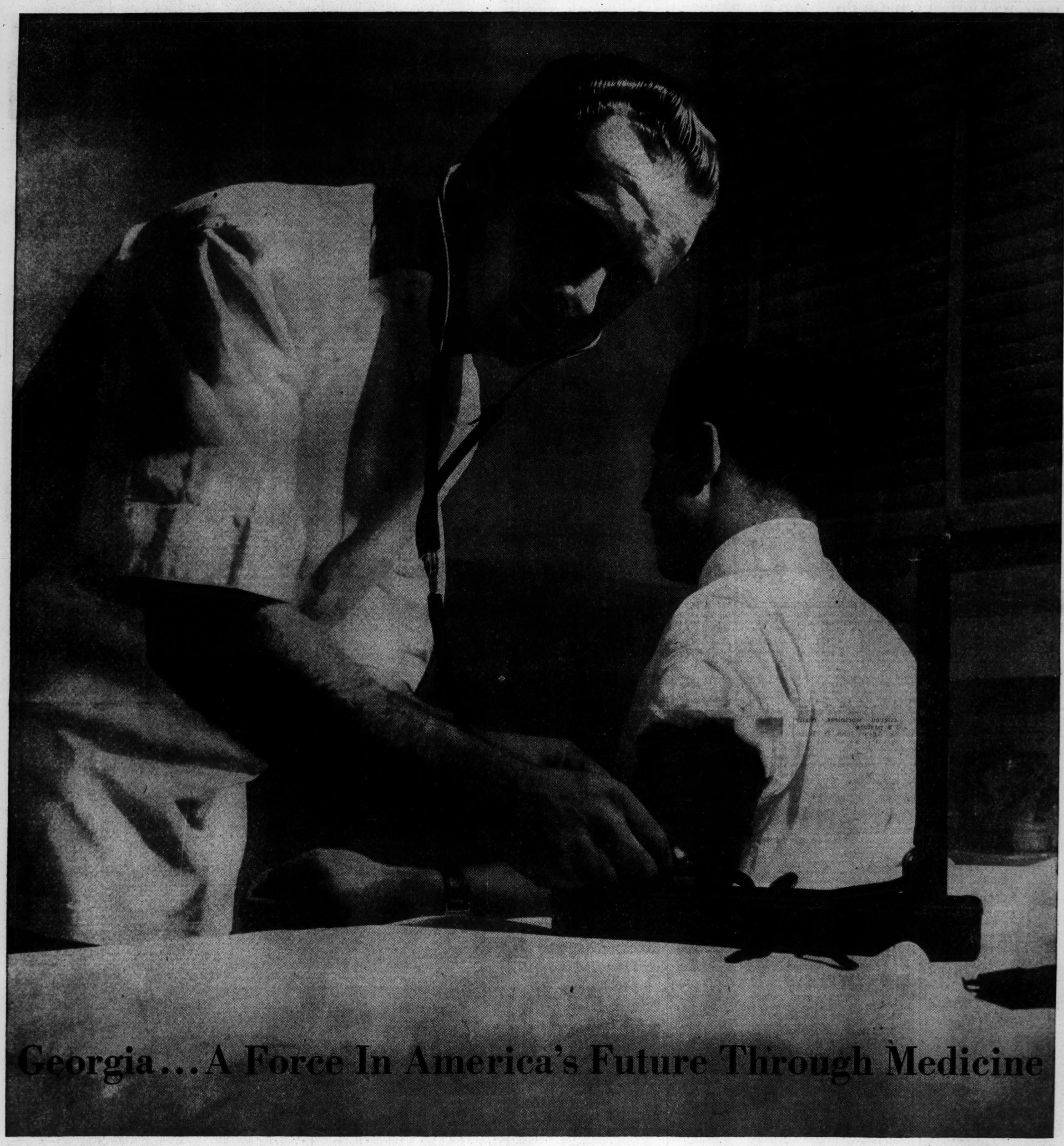

Emergency in the night! Scream of siren through the dark—whirr of elevators—whish of rubber-tires along corridors—the pungent, antiseptic smell of the operating room . . .

Emergency in the night! Shrill of telephone bell—roar of motor along quiet highway—wind rushing by, urgency in its whistle—then a house, ablaze with unaccustomed light, where anxiety waits with hushed expectancy . .

Every phase of the doctor's day and night is a life-and-death drama played against a changing background of people and situations.

In 1842, a Georgia doctor brought relief from pain, as Crawford Long first used ether as an anaesthetic. In 1933, a Georgia woman founded the annual observance of Doctor's Day throughout the United States.

In 1924, an infantile paralysis patient swam in healing waters rushing warm from Georgia's red clay—and Warm Springs, Georgia, gave birth to the National Foundation for Infantile Paralysis.

Today, Georgia's men and women of Crawford Long's profession give untiringly of their strength and skill, "for the benefit of the patient," that Georgians might have better life through better health.

Rich's pays ribute to the men in white—guardians of the life, health and well-being of Georgia's people.

A Southern Institution

for Eighty Years . . .

RICH'S

Georgia Builds . . . Atlanta Builds . . . Rich's Builds . . .

P-TA Calendar

MONDAY, OCT. 6.

JOE BROWN HIGH, 8 p. m., Auditorium, panel discusison of "Problems Facing Schools."

TUESDAY, OCT. 7.

FOREST PARK, 2:30 p. m., Auditorium.

FRANK L. STANTON EXECUTIVE BOARD, 10:30 a. m., in School Library.

CENTRAL PARK, 8 p. m., "Needs of Our Community in Health," to be discussed by Dr. Robert P. Tucker.

CLARK HOWELL, 3 p. m., Auditorium, to be followed by tea in school cafeteria. Executive board, 1:30 p. m., school library.

WEDNESDAY, OCT. 8.

IMMACULATE CONCEPTION, 3 p. m., school hall.

THE AVONDALE ELEMENTARY SCHOOL, 3 p. m., health film, Atlanta Tuberculosis Association

LAKEWOOD, 11 a. m. to 1 p. m., study course, Mrs. W. C. Arnold, teacher.

BASS HIGH EXECUTIVE BOARD 10 a. m., room 128.

THURSDAY, OCT. 9.

PONCE DE LEON SCHOOL, DECATUR, 8 p. m., Dr. Walter B. Posey, speaker.

WINONA PARK, 8 p. m., Daddies' Night; speaker, Mrs. Arthur Moore, "Strengthening Home and Family Life."

FIFTH AVENUE, 8 p. m.; speaker, Mrs. Henry Newton.

COLLEGE STREET, 2:45 p. m.; speaker, Sgt. Nick Eason. Installation of School Boy Patrol.

HAMMOND, 2:45 p. m., Auditorium. Program, "The Child Speaks."

BOULDER CREST, 2:45 p. m., in Auditorium.

FRIDAY, OCT. 10.

DUNWOODY, 8 p. m., Auditorium; speaker, Mrs. Helen Douglas Mankin.

SATURDAY, OCT. 11.

PONCE DE LEON SCHOOL CARNIVAL, to begin at 1 p. m.; supper to be served.

HARPER METHOD
Machine. Machineless or Cold
PERMANENT WAVES
From $3.00
Free Hair Cutting
Other Beauty Services at Student Rates
(AIR-CONDITIONED)
ADOLPHE'S HARPER METHOD BEAUTY SCHOOL
14 Forsyth St. S W JAckson 2561

★

PRIZES
PRIZES
PRIZES!
WIN ONE OF THESE
1,160
DESIRABLE PRIZES
IN 5 WEEKLY CONTESTS
★ ★ ★
5 1947 HUDSON SEDANS
5 ALASKA SEALSKIN COATS
(valued at $1,400 each)
25 WESTINGHOUSE LAUNDROMATS
125 WESTINGHOUSE ELECTRIC ROASTERS
1000 WESTINGHOUSE AJUST-O-MATIC IRONS
TOTAL
1,160
PRIZES
★ ★ ★
LISTEN FOR THE RULES
1:30 P. M.
WGST

LISTEN TO
BOB CROSBY
7:30
TONIGHT
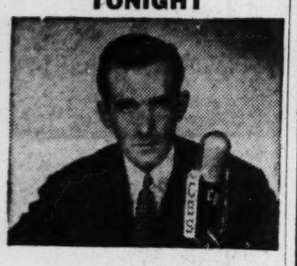
Edward R. Murrow
AND THE NEWS
One of America's most distinguished reporters brings you all of the news
MONDAY through FRIDAY
7:45 P. M.
WAGA
590 ON YOUR DIAL

RADIO PROGRAMS

These programs are given in Eastern Standard Time and are subject to change by the stations or networks without notice.

JUNGLE JIM

Thrilling Adventure on the Air—and in the Comic Weekly, Distributed in The Constitution Every Sunday.

MONDAY, OCT. 6

CITY	STATION	TIME
Dalton	WBLJ	5:15 P. M.
Athens	WGAU	5:00 P. M.

Keep Tuned to Your Local Station for Many Other Good Shows

MONDAY MORNING

WGST 920 (CBS)	WSB 750 (NBC)	WAGA 590 (ABC)	WATL 1400 (MBS)	WBGE 1340 (Indepn't)
5:30 Silent	Dixie Farm	Church in	Silent	Milkman's
5:45 Silent	Home Hour	Wildwood	Silent	Matinee
6:00 Range Rhythms	Dixie Farm	Hillbilly	Morning	News; Music
6:10 CONSTITUTION	and Home	Hit Revue	Man	Clock
6:15 Musical Variety	Hour	Hillbilly	Morning	Club
6:30 Blue Sky Boys	Sun up	Hit	Man	Alarm Clock
6:45 S'land Echoes	Serenade	Revue	Morning	Club
7:00 News	News	News; Farmer	Man	News; Alarm
7:15 Mustard, Gravy	Merry-Go-	Early Worm	Morn. Man	Clock Club
7:30 LeFevre Trio	Round	Clark News	Cliff Cameron	Alarm Clock
7:45 Sunrise Serenade	News	Early Worm	B Symphony	Club
8:00 News Roundup	World News	News; Music	Morning	News
8:15 Sunrise Serenade	Morning	Early Worm	Man	Alarm Club
8:30 Sunrise Serenade	Melodies	Early Worm	Morning	Clock
8:45 Sunrise Serenade	Melodies	McCain News	Man	Club
9:00 News	News; Music	Breakfast	News	News
9:15 Blue Sky Boys	to Remember	Club	Church Voice	Butterfield
9:30 H'billy Jamb.	Swanee Boys	Breakfast	Shady Valley	Evangelistic
9:45 Ga. Snapshots	Kate's Dau'ter	Club	Radio Rodeo	Hour
10:00 Radio School	Enid Day	True Story	Morning	News
10:15 Songs of Cheer	Claudia	Story; M'zine	Mysteries	Sunset Vine
10:30 Evelyn Winters	Road of Life	of The Air	Glenn Miller	Stitchin' Time
10:45 It's for You	Joyce Jordan	Listen Post	Harry James	Alvino Rey
11:00 Arthur	Fred Waring	Breakfast in	Bing Crosby	News
11:15 Godfrey	Fred Waring	Hollywood	Martin Music	Four Aces
11:30 Sidewalk Snoop.	Jack Berch	Galan Drake	Heart's	Meet the Band
11:45 Rosemary	Lora Lawton	Ted Malone	Desire	H. Echoes

MONDAY AFTERNOON

WGST 920 (CBS)	WSB 750 (NBC)	WAGA 590 (ABC)	WATL 1400 (MBS)	WBGE 1340 (Indepn't)
12:00 Warren; News	News	Welcome	Tommy Dorsey	News
12:15 Aunt Jenny	Mkts.,Wx.,Nws	Travelers	O. K. Boys	Del Porter
12:30 Sweet, Lovely	Juniper Junct.	McCain News	Luncheon	Wax Museum
12:45 Romance Music	Doughboys	Elton Britt	George West	West. Organ
1:00 Big Sister	Ga. Jubilee	H'land Grtte.	Cedric Foster	News
1:15 Ma Perkins	Follies	Dixie Fun	Dick Jurgens	Pop Eckler
1:30 Linda's Love	Mac's Sewing	Barn	Prairie Party	Pop Eckler
1:45 Guiding Light	Circle	Town Talk	Checkerboard	Pop Eckler
2:00 Music Shop	Today's Child	Hillbilly	Queen for	News
2:15 Perry Mason	Wm. in White	Hit Revue	a Day	Temple Hour
2:30 World News	Holly Sloane	Bride and	Martin Block	Airlane Trio
2:45 Rose of Dreams	News	Groom	Martin Block	Hal Derwin
3:00 Double or	Life Beautiful	Lady Be Seated	Swing Session	News
3:15 Nothing	Ma Perkins	Lady Be Seated	Swing Session	Operetta
3:30 House Party	Pepper Young	Paul	Stranger Song	Blue Barron
3:45 House Party	Rgt. Happiness	Whiteman	Swing Session	Peggy Lee
4:00 Hint Hunt	Backstage Wife	Paul	Swing Session	News
4:15 Hunt; Lullaby	Stella Dallas	Whiteman	Swing Session	Record
4:30 920 Special	Lorenzo Jones	Club Matinee	Swing Session	Club
4:45 920 Special	Widder Brown	In the Groove	Swing Session	Miller
5:00 920 Special	Girl Marries	590 Matinee	Hop Harrigan	Between Lines
5:15 920 Special	Portia Faces	Terry, Pirates	Superman	Story Lady
5:30 Sammy Kaye	Plain Bill	Sky King	Capt. Midnight	Music From
5:45 Lum & Abner	Farrell	Sky King	Tom Mix	Hollywood

MONDAY EVENING

WGST 920 (CBS)	WSB 750 (NBC)	WAGA 590 (ABC)	WATL 1400 (MBS)	WBGE 1340 (Indepn't)
6:00 Eric Sevareid	News	Terry Sports	Song Shop	News
6:15 Vincent Lopez	Sports	Lombardo	Sportscope	Wesley Frank
6:30 Ernie Harwell	Views of News	News	Concert in	Serenade
6:45 Lowell Thomas	Salon Concert	Tello Test	Miniature	Jan Garber
7:00 Mystery of Wk.	Supper Club	Panorama	Fulton Lewis	Cavalcade
7:15 Jack Smith	World News	Sammy Kaye	Dinner Date	E. Madriguera
7:30 Lone Ranger	Here's to Vets	Bob Crosby	H. J. Taylor	Tony Paster
7:45 Lone Ranger	Kaltenborn	Ed Murrow	Guy Lombardo	D. Ellington
8:00 Inner	Cavalcade	Abbott and	Scotland	News
8:15 Sanctum	of America	Costello	Yard	Juke
8:30 Arthur Godfrey	Eleanor	Singing	Charlie Chan	Box
8:45 Scouts; Henry	Steber	Convention	Chan, News	Revue
9:00 Radio Theatre	Telephone	Inside Outdoor	Gab. Heatter	News
9:15 Radio Theatre	Hour	Decision Now	Dave Rose	Russ Morgan
9:30 Radio Theatre	Dr. I. Q.	Want to Lead	Taft and	Art Mooney
9:45 Radio Theatre	Dr. I. Q.	a Band?	O'Mahoney	T. Dorsey
10:00 My Friend,	Contented	Drs. Talk	Monday	News
10:15 Irma	Hour	Army Voice	Bandstand	Music
10:30 Screen Guild	Fred Waring	Record Shop	Sherman	to Read
10:45 Players	Fred Waring	Record Shop	Hayes	By
11:00 News; Analysis	News	News	All the News	News
11:15 Chuck Foster	Bob Watson's	P'tree Party	Xavier Cugat	Chuck Foster
11:30 Barber Sports	Platter	P'tree Party	Brandwynne	Drifting
11:45 Orrin Tucker	Party	P'tree Party	Music; News	Rhythm Lullab
12:00 News	News	Sign Off	Sign Off	News
12:05 Sammy Kaye	Midnite Moods	Silent	Silent	Milkman
12:30 Sign Off	Russ Morgan	Silent	Silent	Matinee
1:00 Silent	News; Sign Off	Silent	Silent	News; Matinee

Do you suffer distress from
'periodic' FEMALE WEAKNESS
With its Nervous, Highstrung Feelings?
Are you troubled by distress of female functional monthly disturbances? Does it make you feel so *nervous*, cranky, restless, weak, a bit moody—at such times? Then do try Lydia E. Pinkham's Vegetable Compound to relieve such symptoms! Women by the thousands have reported remarkable benefits.
Pinkham's Compound is what Doctors call a uterine sedative. It has a grand soothing effect on one of woman's most important organs. Taken regularly—Pinkham's Compound helps build up resistance against such distress. It's also a great stomachic tonic! All drugstores.
Monthly Female Pains
Pinkham's Compound is *very effective* to relieve monthly cramps, headache, backache,—when due to female functional monthly disturbances.

Change of Life
If the functional 'middle-age' period peculiar to women makes you suffer from hot flashes, weak, highstrung, irritable feelings—try Pinkham's Compound to relieve such symptoms. It's *famous* for this purpose.
Lydia E. Pinkham's VEGETABLE COMPOUND

MARY WORTH

LET'S SEE NOW . . .

Personality to Order Miss Shores' Specialty

By DORIS LOCKERMAN
Woman's News Editor

Atlanta is busting out all over with make-the-most-of-yourself schools.

Now we have a Personality Academy.

The director is a fragile-featured little Thomasville-Atlanta woman named Arnavelle Shores, who can sweep her gentle violet eyes over your facade courteously and advise you in a wink whether you are feminine, dramatic, wholesome, conservative or executive.

After she has made her analysis, it takes her only a few lessons to teach you how to make-down (newer and smarter than make-up), how to have figure fitness through diet and exercise, and what to do with your upsweep or your chignon.

Miss Shores says she herself is proof that a stepped-up change of grooming and personality can change one's whole world. It changed hers.

It was only two years ago that Miss Shores was keeping a neat but prosaic set of books in Atlanta when the dynamic Veronica Dengle paid a visit here. Miss Dengle is known far and wide as a success, mainly as the glamorous author of "Personality, Unlimited."

Miss Dengle appraised Miss Shores with a glance. "Oh, my soul!" she exclaimed. "What have you done to your hair! It's been chopped off. You are a bobtail! Let it grow!"

That did it. Arnavelle was so pleased she joined the Dengle troupe, traveled two years on lecture tour, became an instructor with a sharp sense of grooming.

"My face is square," Miss Shores said, running a speculative finger over a sturdy jaw line, "so I fill in my hair behind my cheekbones. I use rouge low on my cheeks, lightly, of course, and choose my hats carefully.

"And you should see my exercising!" Miss Shores has a theory that every woman has time each day to exercise. She once found herself at 2 a. m. going "bump, bump, bump" with her hips against the wall of a hotel bathroom while she turned up her hair. It may have disturbed the other guests but it proved her point that you can exercise almost anywhere.

Miss Shores' salon is in the Studio Arts Building, Eleventh and Peachtree.

Constitution Staff Photo—Kenneth Rogers

THIS IS THE WAY WE PAINT OUR LIPS—Miss Arnavelle Shores, right, who specializes in making up "half a face," instructs her students in the technique of making up the other half. Here, left to right, are Miss Rose Elyea, Miss Mildred Wood, Mrs. Leon J. Cox and Mrs. W. P. Rocker, members of a class in Miss Shore's Personality School in the Studio Arts Building.

Head in Valley, Ideal in Clouds

Rabun Gap-Nacoochee clubwomen know Dr. George C. Bellingrath as a man with his feet solidly set in "The Valley" and his ideals high in the clouds that shadow the school he serves in the mountains.

Bellingrath is President of Rabun Gap-Nacoochee School, in Rabun County, the Upper Little Tennessee River Valley, where his institution has conducted a searching experiment in human improvement in its farm family program. Eighteen families live as student tenants on the land of the school, learning improved agronomy in theory while they practice it with the sweat of their toil.

Bellingrath was in Atlanta this weekend, talking to the zealous local sponsors about their current fund-raising project, the presentation here of Charles Goren, the bridge expert, who arrives today.

He told them: "In a recent session of the Rabun County Grand Jury there were 86 indictments. Only three of them came from the Valley District. It is because we have good churches, good homes, and because our school has concerned itself with its own community for 50 years. We do not educate our people away from their environment. We try to bring their environment up to their education."

BRIDGE

By Charles H. Goren

(Copyright: 1947: By Charles H. Goren)

ANSWERS TO SUNDAY'S QUIZ

Q. 1—As South you hold:
♠10 ♥KJ9654 ♦AQ8 ♣K103
The bidding has proceeded:

North	East	South
1 spade	Double	?

What do you bid?

A.—Redouble. This is the way to show partner that you have a good hand and that you do not intend to be bullied by Mr. East. Such action by you does not necessarily imply a satisfaction with spades as trump. It is a technical way of announcing a good hand. What, you say, if the redouble is left in? I wouldn't be worried. In the first place it almost never happens, and in the second place partner might readily be able to make seven tricks anyhow, which would yield a game.

Q. 2—As South you hold:
♠QJ87 ♥K10764 ♦A103 ♣5
The bidding has proceeded:

West	North	East	South
3 hearts	Pass	Pass	?

What do you bid?

A.—This is as good a station for you as anywhere else. Pass. You should resist the impulse to double and be satisfied with a small profit. The reason is that partner might not leave the double in. A double of a three bid is treated very much like a double of a one bid, and you are not anxious to have partner take it out. Think of the complications if he happens to bid clubs.

Q. 3—Opponents are vulnerable, you are not, and as South you hold:
♠J9764 ♥1076 ♦K5 ♣Q96
The bidding has proceeded:

North	East	South
1 spade	Double	?

What do you bid?

A.—Inasmuch as your defensive values are very slight, your prime concern should be with interrupting adverse lines of communication. This may be done by injecting a three spade bid. Partner will understand that this is not intended to show strength. If you had a good hand it would be your place to redouble.

Q. 4—As South you hold:
♠5 ♥1084 ♦KQ73 ♣AQ1075
The bidding has proceeded:

North	East	South	West
1 heart	Pass	2 clubs	Pass
3 no trump	Pass	?	

What do you bid now?

A.—While you have sufficient high card values to warrant a raise to three no trump, nevertheless you should not commit yourself definitely to that final contract without first making some effort to determine whether or not there is a better contract for the hand. The singleton spade makes you somewhat doubtful about no trump yet it would not be proper for you to prefer hearts at this stage since partner might expect better trumps. The winning call is three diamonds, describing a 5-4 holding. Now, if partner has a five card heart suit, it affords him the opportunity to rebid it, at which point you will raise.

Q. 5—You are South, have 70 part score, and hold:
♠QJ5 ♥953 ♦AJ62 ♣KQ3
The bidding has proceeded:

North	East	South
1 heart	Pass	?

What do you bid?

A.—One no trump. You should make one bid just in case partner happens to have a maximum opening, in which case big things could conceivably develop. Furthermore, should West contest the auction, your partner will know that you have some ammunition and be able to act accordingly.

Q. 6—As South you hold:
♠K8764 ♥K3 ♦QJ ♣AJ102
The bidding has proceeded:

North	East	South	West
1 spade	Pass	3 spades	Pass
4 hearts	Pass	?	

What do you bid now?

A.—You had a very representative three spade bid, and since partner is trying for a slam the hand is no doubt safe for 11 tricks, particularly in view of the promoted value of your heart holding, so you should show the ace by bidding five clubs.

Q. 7—As South you hold:
♠K109 ♥63 ♦AKJ5 ♣K742
The bidding has proceeded:

South	West	North	East
1 diamond	Pass	1 heart	1 spade
?			

What do you bid now?

A.—Your partner is still on deck and is at liberty to act if his hand has any merit. It would be highly improper for you to bid one no trump at this point just to show you have a spade stopper. Such action on your part would denote a hand well above minimum requirements. If partner is unable to make a move you are just as well out of the fight, so you should pass.

Q. 8—As South you hold:
♠KQ2 ♥J5 ♦A643 ♣J952
The bidding has proceeded:

North	East	South	West
1 spade	Pass	2 spades	Pass
3 clubs	Pass	?	

What do you bid now?

A.—Three diamonds. This bid serves a multiple purpose. If partner is trying to get to three no trump, this may make it easy. If he is testing the nature of your raise, this will show that you are interested, and if he has slam aspirations your hand is well suited for the purpose, particularly in view of your mild response.

Goren will visit Atlanta in person Oct. 6 through 10, to conduct a series of public lectures under the sponsorship of the Rabun Gap-Nacoochee Club. Tickets to the five daytime and three evening lectures may be obtained at Iris Lee Department, Davison's, or from Mrs. Charles Ewing, CHerokee 1377, or Mrs. J. Frank Reynolds, CHerokee 3164.

Miss Holleran, Model Choice, To Visit N. Y.

Miss Barbara Holleran, daughter of M. and Mrs. C. J. Holleran, will be introduced to Manhattan as Atlanta's most photogenic model when she visits New York this Fall.

Miss Holleran was the winner in a modeling competition at the American Academy of Charm, which ended last week. Her award will be a trip to Manhattan as the guest of Miss Loren Walters, Director of the Academy, who will introduce her to modeling and advertising agencies and motion picture studios.

The award concluded a close race which began when Miss Walters offered three scholarships to girls who wrote the most interesting essay on "Why I Want To be a Model." Out of 480 essays received, three semi-finalists were chosen. They were Joan Entrekin, of Stone Mountain; Ann Banks, of Montezuma, and Miss Holleran.

The final award was made at the first graduation class exercises at Rich's tearoom, with 50 students receiving diplomas.

Mrs. Henderson To Speak

Mrs. James Henderson will give an illustrated lecture on "Garden Design" at the meeting of Northwood Garden Club Tuesday, at 11:30 a. m., at the home of Mrs. Ed Fincher, 109 Peachtree Circle. Co-hostesses will be Mrs. Sam Norwood and Mrs. James Hanner.

PERMANENT WAVE
$5.00 UP
COMPLETE
RYCKELEY'S
LA. 9730
27½ Broad St., S. W.

PTA Session Set Wednesday

The Fall Conference of the Eighth District Division, Georgia Congress PTA, will be held Wednesday, Oct. 15, at 10 a. m., at Forrest Park School, in Clayton County.

The theme of the conference, based on the four-point program of National PTA, will be "Children—Our Investments." Dr. John W. Dotson, Director of Teacher Education at Emory University, will speak on "Dividends As They Pay Off."

Reservations should be made, not later than 10 a. m., Oct. 14, by calling CAlhoun 4308, or by writing Mrs. B. W. Yancey, Forrest Park. All State Chairmen of the Georgia Congress are requested to attend. Local chairmen, City and County superintendents, principals and teachers are invited.

Officers of the Eighth District are as follows Mrs. William C. Arnold, Director; Mrs. C. T. Wright, Assistant Director; Mrs. B. L. Weinberg, Recording Secretary; Mrs. A. R. Lovvorn, Corresponding Secretary, and Mrs. Asa Stallworth, Treasurer.

Miss Langford To Address Teachers

Miss Sylvia Langford, a representative of the Parker District Schools, of Greenville, S. C., will address all elementary teachers of Fulton County Public Schools Monday at 3:30 p. m. in the auditorium of Fulton High School.

Her subject will be "An Activity Program in the Modern Elementary School."

The meeting is sponsored by the Kathleen Mitchell Branch of the Association for Childhood Education of Fulton County.

Fashion Calendar

MONDAY—Rich's Tea Room, 12 noon and 4:15 p. m.

WEDNESDAY—J. P. Allen's, Empire Room, Biltmore Hotel, 1:30 p. m.; Rich's Tea Room, 4:15 p.m.

FRIDAY—Davison's Tea Room, 11:30 a. m., 12:30 p. m., and 1:30 p. m.

SATURDAY — Davison's Tea Room, Rich's Tea Room, 4:15 p. m.

THEMES OF THE WEEK—Bridal clothes, low-priced merchandise, furs and Vogue patterns.

Today's Menu

EXPECTING COMPANY

Jellied Consomme
Chicken and Noodle Loaf
Mashed Sweet Potatoes
Fried Eggplant with Onions
Romaine Salad
Chocolate Marshmallow Meringue Pie
(Recipes Serve Four)

CHICKEN AND NOODLE LOAF

4 ounces broad noodles
1½ quarts water
2 teaspoons water
1 cup fine bread crumbs
½ teaspoon freshly ground pepper
½ teaspoon salt
¼ teaspoon celery salt
1 cup milk
2 eggs, well beaten
1 small can button mushrooms
1 cup cooked chicken, diced
chicken gravy

Boil noodles in water with salt until tender, about 12 minutes. Drain and add rest of ingredients. Mix lightly and turn into well-buttered loaf pan. Bake at 325 degrees for one hour or until firm. Turn out, slice and serve with chicken gravy.

CHOCOLATE MARSHMALLOW MERINGUE PIE

1¼ cups milk
1½ squares chocolate
8 tablespoons flour
½ cup sugar
¼ teaspoon salt
2 egg yolks
1 tablespoon butter or margarine
1 teaspoon vanilla
pie shell

Scald milk with chocolate and then beat until smooth. Mix flour, sugar and salt and add the egg yolks, mixing well. Add to hot milk-chocolate mixture and return to double boiler. Stir and cook until thickened. Add butter or margarine and cool. Add vanilla and fill baked pie shell.

MARSHMALLOW MERINGUE

¼ pound marshmallows
1 tablespoon milk
2 egg whites, beaten stiff
¼ cup sugar
¼ teaspoon salt
½ teaspoon vanilla

Place marshmallows and milk in saucepan. Place over low heat and beat and fold over until marshmallows are about half melted. Remove and beat until a smooth, fluffy mass, then cool at room temperature. Beat egg whites with sugar and add to marshmallows with salt and vanilla. Spread over pie and place under hot broiler. Should brown in a half a minute.

Garden Club To Meet

The Garden Division of the Decatur Woman's Club will meet Tuesday at 3 p. m. at the home of Mrs. R. A. Manning, 217 Chelsea Drive. Theme of the meeting will be "How to Build Flower Arrangements."

Have You Checked Your Racing Form Lately?

YOU CAN'T GO WRONG IF YOU PICK THESE WINNERS:
• Healthy Circulation • Toned Muscles
• Correct Posture • Sparkling Energy
• Steady Nerves • Delightful Curves
The gentle rhythmics at the STAUFFER SYSTEM increase Pep and Vitality, rid you of that sluggish depressed feeling. Wonderful for the relief of sore muscles, aches and pains. At the same time you can reduce where you want to reduce. It's healthy, sensible, and safe. *No drugs, starvation diet, or drastic exercise.*
Call for Courtesy Trial Treatment
12 Treatments $15
25 Treatments, $25
Stauffer System
TRADE NAME REGISTERED
2297 Peachtree Road at Peachtree Creek, Phone VErnon 5397
667 Peachtree St., N. E., across from Fox Theater. AT. 3297

New Arrivals

Mr. and Mrs. B. C. Steer announce the birth of a daughter, Mary Danience, Sept. 18, at Emory Hospital. Mrs. Steer is the former Miss Betty Baker, daughter of Mr. and Mrs. G. J. Baker. The paternal grandmother is Mrs. A. C. Steer.

Mr. and Mrs. Isaac Q. Cobb announce the birth of a daughter, Frances Elizabeth, on Sept. 25, at Piedmont Hospital. Mrs. Cobb is the former Miss Frances Cochran, of Charlotte, N. C.

Mr. and Mrs. Lee Roy Roper, Jr., announce the birth of a son, Homer Lee, Sept. 13, at Crawford Long Hospital. Mrs. Roper is the former Miss Thelma Moody.

Mr. and Mrs. Scott H. Evans announce the birth of a son, Ronald Samuel, Sept. 22, at Crawford Long Hospital. Mrs. Evans is the former Miss Jeanette Nelson, of Clinton, S. C.

Sgt. and Mrs. James C. Barker announce the birth of a son, Kenneth Claude, Sept. 29, at the Station Hospital, Fort McPherson. Mrs. Barker is the former Miss Alice Rose Penn.

Sgt. and Mrs. C. R. Bridges announce the birth of a son, Randy Alan, Sept. 29, at the Station Hospital, Fort McPherson. Mrs. Bridges is the former Miss Laura Frances Jeffcoat.

Mr. and Mrs. Harry T. Pratt, Jr., announce the birth of a son, David Lawrence, on Sept. 4, at Piedmont Hospital. Mrs. Pratt is the former Miss Marilyn Patton, of Indianapolis, daughter of Mr. and Mrs. C. E. Patton. The paternal grandparents are Mr. and Mrs. Harry T. Pratt.

Mr. and Mrs. Lewis Pittman, of Albany, announce the birth of a daughter on Oct. 3, at Piedmont Hospital, who has been named Jacqueline. Mrs. Pittman is the former Miss Betty Jackson, daughter of Mr. and Mrs. O. G. Jackson. The paternal grandmother is Mrs. Julian Pittman.

Mr. and Mrs. A. Morris Atkinson announce the birth of a son, Morris, Jr., at St. Joseph's Infirmary on Aug. 16. Mrs. Atkinson is the former Miss Florence Burford, daughter of Mrs. Thomas C. Burford and the late Mr. Burford. The baby's paternal grandparents are Mr. and Mrs. J. W. Atkinson, Sr.

Mr. and Mrs. R. C. Rollins announce the birth of a son, Robert Chase, Jr., on Aug. 9. Mrs. Rollins and baby are at home, 25 Palisades Road.

Mr. and Mrs. John Shipp Aycock announce the birth of a son, John Shipp, Jr., on Aug. 9 at St. Joseph's Infirmary. Mrs. Aycock is the former Miss Mary Trainer, daughter of Mr. and Mrs. T. D. Trainer, of Covington. Paternal grandparents are Mr. and Mrs. W. M. Aycock, Sr.

Mr. and Mrs. William L. Wallace announce the birth of a son, William Love, Jr., on Aug. 19, at St. Joseph's Infirmary. Mrs. Wallace is the former Miss Hazel Williams.

Mr. and Mrs. Roy McGinty, Jr., of Chatsworth, announce the birth of a daughter, Laura Lawson, on Aug. 21, a Crawford Long Hospital. Mrs. McGinty is the former Miss Sara Lawson, of Macon.

Even in the limited space of a train galley, it's a New York Central rule that used fats be saved. Why? Because, folks, our government says every pound of used fats should be saved to help relieve a world shortage that is still critical. Last July, for example, our dining cars and commissaries turned in almost five thousand pounds. And we're keeping at it. So if you're not saving fats as regularly as you used to, won't you get back in the habit? Every drop is still needed!

KEEP TURNING IN YOUR USED FATS

American Fat Salvage Committee, Inc.

MRS. E. W. SATTERFIELD

Miss Stewart Becomes Bride

Miss Bobbie Stewart and Dr. E. Wayne Satterfield were married at Monroe Gardens recently. Mrs. Grace Vaughn was organist and Mrs. Betty Foster soloist. Dr. L. E. Smith officiated.

Dr. J. W. Elder, of Winder, and Graham Daniel, of Athens, were usher-groomsmen. Theodore Stewart was best man.

Mrs. Conway Stewart, matron of honor, wore rose taffeta, matching gloves and she carried red roses showered with tuberoses. Miss Kathleen Porter was maid of honor. She wore agua and carried red roses, showered with swainsona. Miss Nancy Stewart was flower girl.

The bride, given in marriage by her father, R. A. Stewart, wore ivory satin, fashioned with a fitted bodice and full skirt. Her veil was caught to a coronet of orange blossoms and seed pearls. She carried white orchids, showered with tuberoses and swainsona.

Mrs. Stewart wore aqua crepe, black accessories and gardenias.

Mr. and Mrs. Stewart entertained at a reception in the gardens, Mrs. Polly Bostwick, Mrs. Rena Williams and Miss Joyce Turner serving. Miss Virginia Bonner kept the bride's book.

Dr. Satterfield and his bride left for a wedding trip to Gatlinberg, Tenn., and Chapel Hill. N. C. For traveling, Mrs. Satterfield wore a modest Fall model of gray with black accessories and orchids.

Mr. and Mrs. John R. Montgomery announce the birth of a son, John Michael, on Aug. 28 at St. Joseph's Infirmary. Mrs. Montgomery is the former Miss Raymah Brady, daughter of the late Mr. and Mrs. John W. Brady, of Wilmington, N. C. The paternal grandparents are Mr. and Mrs. P. A. Montgomery, of Albany.

Mr. and Mrs. James Riley Dana announce the birth of a son, Gregg Bradford, at Crawford Long Hospital, Sept. 20. Mrs. Dana is the former Miss Martha Bradford, daughter of Mr. and Mrs. O. L. Bradford. The paternal grandparents are Mr. and Mrs. O. N. Dana, Sr.

Mr. and Mrs. Bernard P. Abrams announce the birth of a son, Ellis Hersh, on Sept. 10 at Crawford Long Hospital. Mrs. Abrams is the former Miss Geraldine Stern.

Mr. and Mrs. C. A. Sneed announce the birth of a son, Carl Alexander, Jr., on Sept. 23 at Crawford Long Hospital. Mrs. Sneed is the former Miss Sarah Gramling, daughter of Mrs. E. C. Gramling, Sr., and the late E. C. Gramling. Mr. and Mrs. John A. Sneed, of Ben Hill, are his paternal grandparents.

Mr. and Mrs. J. T. Stovall announce the birth of a daughter, Linda June, at Crawford Long Hospital on Sept. 14. Mrs. Stovall is the former Miss June Casteel, of Marietta.

Mr. and Mrs. J. W. Bier announce the birth of a son at Jacksonville, Fla. on Sept. 7. Mrs. Bier is the former Miss Marjorie Ann Buntin, of Atlanta.

Mr. and Mrs. William Presley Lovejoy announce the birth of a daughter, Lynne, Sept. 23 at McCall's Hospital in Rome. The baby's maternal grandfather is O. O. Collier, of Macon. Paternal grandparents are Mr. and Mrs. Paul Lovejoy, of Springhill, Cobb County.

Mr. and Mrs. Arthur H. Elliott announce the birth of a daughter, Nancy Carol, on Sept. 15, at Georgia Baptist Hospital. Mrs. Elliott is the former Mrs. Eunice Perkins, daughter of Mrs. Hallie Perkins, and the late C. J. Perkins. The paternal grandparents are the late Mr. and Mrs. B. S. Elliott, of McDonough.

Mr. and Mrs. Charles H. Mirabile, Sr., announce the birth of a son, Charles Harry, Jr., on Sept. 2 at Crawford Long Hospital. Mrs. Mirabile is the former Miss Mary Sue Hardwick.

Mr. and Mrs. John A. Bretz, Jr., of Copperhill, Tenn., announce the birth of a daughter, Patricia Kay, at Kinsey Guinn Hospital on Sept. 15. The baby's grandparents are Mr. and Mrs. Ernest Wagner, of Copperhill, and Mr. and Mrs. John A. Bretz, of College Park.

Mr. and Mrs. Sam Steele, of East Point, announce the birth of a son, Kenney Thomas, on Aug. 11, at Crawford Long Hospital.

Mr. and Mrs. Joseph B. Brown, Sr., announce the birth of a son, Donald William, July 19, at Piedmont Hospital. Mrs. Brown is the former Miss Frances Shuford, daughter of Mr. and Mrs. A. J. Shuford, Sr., of West End.

Miss Grist Weds Aubrey W. Bone

Miss Martha Sue Grist, daughter of Mr. and Mrs. Ralph S. Grist, became the bride of Aubrey William Bone, son of Mrs. Agnes Bone, recently at Grace Methodist Church. Rev. Leonard L. Young officiated.

Serving as usher-groomsmen were Ralph Grist, Jr., Ted Nissley, Bert Percy and Robert Spaugh.

Miss Martha Louise Young was maid of honor. She wore turquoise blue taffeta and carried rubrum lilies and vari-colored flowers.

The bridesmaids, Miss Mary Alice Bone and Miss Betty Rose Stivers, wore cerise taffeta and carried similar bouquets. Allen Chapman was best man.

The bride, given in marriage by her father, wore white duchess satin designed with off-the-shoulder tulle yoke and full skirt, extending into a train. The fingertip tulle veil was attached to a tiara of seed pearls. The bride carried white orchids and tuberoses on a white prayer book.

Mrs. Grist attended her daughter's wedding in American Beauty crepe and gardenias. Mrs. Bone, mother of the groom, wore royal blue crepe and gardenias.

Mr. and Mrs. Grist entertained at a reception at their home. Mrs. Bert W. Percy kept the bride's book. Assisting in entertaining were Miss Lois Holbrook, Miss Betty Coleman, Mrs. C. F. Spaugh, Mrs. J. P. Quigley and Mrs. Louise Hinman.

Out-of-town guests included Mrs. W. L. Bone, of Commerce; Mrs. C. F. Mathis, Graymont; Mrs. J. K. McWhorter and Miss Lilly Ruth McWhorter, of Stephens, and Mrs. M. A. Ross, of Miami, Fla.

After a wedding trip to Gatlinburg, Tenn., the couple will reside in Atlanta. For traveling the bride wore a beige gabardine suit with brown accessories.

MRS. A. W. BONE

These Interesting People . . .

Mrs. Zack Willis Jones and her daughter, Marguerite, departed recently for a month's visit to California. They will visit Mr. and Mrs. Clarence M. Giddens in San Francisco for a week.

Dr. John W. Phelps has returned from Franklin, Ky., where he visited relatives.

Mr. and Mrs. Oliver Healey and Mr. and Mrs. William Elsas have returned from Washington, D. C., and Virginia.

Mrs. Guy Burns, of Charlotte, N. C., will arrive today to visit her sister, Mrs. Grady Poole, on Ponce De Leon Avenue until Friday.

Miss Jackie Jacobs spent the weekend in Chattanooga.

Miss Sally Prescott has returned from Columbus, where she visited Miss Ida Pease.

Mrs. Louis Dawson, of Charleston, S. C., is the guest of her brother and sister, Mr. and Mrs. J. Lee Groves.

Miss Emily Pruitt, who attends Sweetbriar College, spent Saturday in Chapel Hill, N. C., where she attended the North Carolina-University of Georgia football game.

Bruce Woodruff, Jr., and Tommy Schneider, who are students at Washington and Lee University, Lexington, Va., attended the Sweetbriar freshman dance during the weekend.

Mrs. Leon Mandeville, Sr., left yesterday for a visit to relatives in Carrollton.

Mrs. James A. Smith has returned from Emory University Hispital to her home on E. Pace's Ferry Road, where she is recuperating from a recent accident.

Mrs. Leslie W. Carnagy will spend the month of November at the Battery Park Hotel in Asheville, N. C. Before leaving for Asheville, she will spend 10 days with Mrs. Theodore Will.

Dr. and Mrs. Julian Riley have returned from Hot Springs, Va.

Mrs. Bernard Kane is visiting her son and daughter, Mr. and Mrs. Vincent Kane, and their small son, born on Sept. 27, in St. Louis, Missouri.

Mrs. L. P. Dickie will have as her guests Mrs. Clifford Penland, of Memphis; Mrs. Floyd Kay, of Spartanburg, S. C., and Mrs. C. S. Reitvel, of Savannah, who will arrive Wednesday for a week's visit at her Cantrell Road home.

Cobb Torrence, National President of SAE fraternity; Mr. and Mrs. Cleveland Willcoxon and Dr. and Mrs. Robert Campbell, have returned from Athens, where they attended the Georgia-LSU game Saturday.

Mrs. Phillips Barnett, of New York, is spending a week with Mrs. Wilkinson Wagar at her home on Peachtree Street, having come to attend the bridge school conducted by Charles Goren.

Mrs. Stewart S. Piper, who has spent the past three months in Maine, has returned to her home on Peachtree Road.

Mr. and Mrs. J. Harrison Atkins are at the DeSoto Hotel, in Savannah.

Mr. and Mrs. William A. Morse spent the weekend in Mayland, Tenn., as the guest of Ben Gamble. While there, they attended the Duke-Tennessee football game in Knoxville.

Miss Gardner Wed To Mr. Gallaher

The marriage of Miss Elizabeth Gardner and Charles Gallaher was solemnized recently at the Pryor Street Presbyterian Church, Rev. G. Dana Waters officiating. Mrs. J. C. McNair, organist, and George McNulty, soloist, presented a musical program.

The ushers were Hugh A. O'Barr and J. C. McNair. Mrs. Owen M. Gardner was matron of honor. She wore a cerise crepe gown and carried a nosegay of pastel flowers.

The bride was given in marriage by her father, Dr. A. B. Gardner. Her brother, Owen M. Gardner, was best man.

The bride wore grey crepe with brown accessories and she carried a white prayer book topped with lavender orchids, the prayer book being a family heirloom.

Mrs. A. B. Gardner, mother of the bride, wore wine crepe with a shoulder bouquet of white carnations. Mrs. Gallaher, mother of the groom, wore green crepe with a shoulder bouquet of white carnations.

A small reception was given by Dr. and Mrs. Gardner for the wedding party.

Mr. and Mrs. Gallaher left for a wedding trip to Washington.

Beta Sigma Phi

The Beta Sigma Phi Sorority, Epsilon Chapter, meets this evening at 6 o'clock at the Biltmore Hotel.

Garden Meeting

The Garden Division of the Garden Hills Woman's Club will meet Wednesday at 11 a. m. at the "Magic Attic" of the Walter R. Thomas Company, 2 Edgewood Ave. Hostesses will be Mrs. R. J. Tatum and Mrs. Ben Gholston.

MRS. CLINTON M. GILL

Mrs. Gill is the former Miss Jo Ann Aileen Johnson, daughter of Mr. and Mrs. E. J. Johnson, whose marriage to Mr. Gill, son of J. N. Gill and the late Mrs. Emma Matthews Gill, was a recent event taking place at the Red Oak Christian Church, with Rev. Gerald K. Smith officiating. Following the wedding reception held at the home of the bride's parents, the bridal couple left for a wedding trip to Daytona Beach.

SERVICE GROUP MEETS THURSDAY

The Service Group and Omnibus will meet at 11 o'clock on Thursday, Oct. 9, in the Blue Flame Room of the Atlanta Gas Company.

Mrs. William B. Lamar will preside and outline plans for the annual Fall rummage sale to be held for the benefit of Egleston Memorial Hospital.

MRS. WILLIAM C. WILFORD

Mrs. Wilford's marriage to Capt. Wilford, AUS, of San Francisco, is announced today by her parents, Mr. and Mrs. E. T. Slaughter, of Unadilla. Mrs. Wilford is the former Miss Mary Jane Slaughter, of Atlanta and Unadilla. The marriage was quietly solemnized at St. Mark Methodist Church yesterday, with Dr. Joseph Owen officiating. Miss Mary Ruth Locke attended the bride and WO E. M. Schuette was best man. The bride wore a tile blue suit with brown accessories and a bronze orchid. The bridal couple left for a trip to Miami.

Bridge-Luncheon For Officers' Wives

A bridge luncheon will be held on Tuesday, Oct. 14, at the Fort McPherson Officers' Club for the wives of officers, Headquarters Third Army, Fort McPherson, vicinity of Atlanta and wives of officers on overseas duty. Luncheon will be served at 1:00 p. m.

Those desiring to attend must make reservations not later than Friday, Oct. 10, to the Secretary, Officers' Club, RAymond 3131, Ext. 4137. Hostesses for the month are Mesdames Harold Engerud, Merrow Sorley, Howard Burgin and Leo Kelly.

Mr. and Mrs. Slappey Will Be Speakers

Mr. and Mrs. George Slappey, who have just returned from the International Educational Association meeting in Scotland, will speak at the meeting of the Northside Library Association Wednesday at 2 p. m. in the Library Building on Buckhead Avenue. Mrs. Slappey will talk on the "Charm of the English Women and Girls," and Mr. Slappey will talk of the "Charm of Speech of the Peoples of England and Scotland." "The Elements of Charm and Glamour" will be discussed by Mrs. Loren Walters, also guest speaker.

The Needlework Guild group, Mrs. T. Clifton Perkins, Chairman, will meet to sew at 10:30 a. m., and luncheon will be served at 12:45 p. m. by Mrs. W. S. Thompson and co-hostesses.

Connelly-Duggan

Mrs. Lola Connelly announces the marriage of her daughter, Mrs. Dorothy Eveline Connelly, to Donald Hugh Duggan, son of Mr. and Mrs. M. B. Duggan, of Decatur, which took place recently at the home of Rev. B. E. Hayes, in Griffin, Rev. Hayes officiating.

Miss Frankie Norton and Johnny were the attendants. The couple will reside in Decatur.

Camp Fire Committee

The Executive Committee of Region III of Camp Fire Girls will meet for luncheon at 12:30 p. m. at the YWCA on Oct. 7.

Conservation Group

The Conservation Committee of the Joseph Habersham Chapter DAR will meet today at 2:30 o'clock with Mrs. T. J. Peniston, 2248 Peachtree Road. Mrs. J. Harold Nicholson, of Madison, State Chairman of Conservation Committees, will speak. Mrs. Cilton De Bellevue will preside.

MRS. HURTIS E. BERRY

Mrs. Berry's recent marriage to Mr. Berry, the son of Mr. and Mrs. W. R. Berry, is announced today by her parents, Mr. and Mrs. N. J. Young. Mrs. Berry is the former Miss Ruth Young. Her marriage was performed at the Bethany Methodist Church. Miss Nell Young was her sister's maid of honor. Mrs. Berry is employed at the Southern Bell Telephone & Telegraph Company, and the groom is connected with Western Electric Company. The couple resides with the bridegroom's parents on Donnelly Avenue.

TO AMUSE US TODAY

First Run and Downtown

CAPITOL—"Life With Father," William Powell, Irene Dunne, etc., at 11:47, 2:10, 4:33, 6:56, 9:19.
FOX—"Wild Harvest," Dorothy Lamour, Alan Ladd, etc., 1:34, 3:33, 5:32, 7:31, 9:30.
LOEW'S—"The Unfinished Dance," Margaret O'Brien, Cyd Charisse, etc., at 11, 1:09, 3:18, 5:27, 9:45.
PARAMOUNT — "Deep Valley," Dane Clark, Ida Lupino, etc., at 11:17, 1:17, 3:17, 5:17, 7:17, 9:17.
RIALTO—"Her Husband's Affairs," Lucille Ball, Franchot Tone, etc., at 11:18, 1:21, 3:24, 5:27, 7:30, 9:30.
ROXY—"Mother Wore Tights," Betty Grable, Dan Dailey, etc., at 11:15, 11:18, 1:21, 3:24, 5:27, 7:30, 9:33.
RHODES—"The Women," Norma Shearer, Rosalnd Russell, etc., at 2:25, 4:48, 7:11, 9:34.
PEACHTREE ART—"Barber of Seville," Ferruccio Tagliavini, etc., at 3, 5, 7, 9.
HILAN—"Boomerang," Dana Andrews.
ALPHA—"Song of the Wasteland" and "My Favorite Brunette."
CAMEO—"Bar 20 Justice" and "Danger Woman."
CENTRAL—"Hi Neighbor" and "Keeper of the Bees."

Southeastern Fair

LAKEWOOD—Gates open 9 a. m. Midway opens 10 a. m. Fireworks at 10 p. m.

Drive-In

DRIVE-IN-THEATER — "Spanish Main" Maureen O'Hara.

Night Spots

ANSLEY HOTEL—Rainbow Roof, 8 p. m. to 1 a. m. Music by Chuck Foster and his orchestra. Owl Room, 11 a. m. to 2 p. m., 4 p. m. to 7 p. m., Albert Coleman and his orchestra.
HENRY GRADY—Topoza Room. Dancing from 5 p. m. to 8 p. m. daily (except Sunday) to music of Jimmie Gonzales and his rhumba rhythms. Paradise Room—Dining and dancing from 3 to 12 p. m. to Jimmy Lee's Orchestra, with Betty Parks. Floor shows nightly, featuring Eddie Peabody and his banjo.
ATLANTA BILTMORE—Empire Room—Ken Harris and his orchestra with the singing star, Eleanor Russell, playing for dining and dancing each evening, Monday through Saturday, 7 p. m. to 12 p. m. Dancing from 7:30 Monday through Friday; from 8:30 Saturdays.
CLUB 26—Dinner cuisine at 5 p. m. Dancing at 8:30 p. m. Continuous entertainment with Freddie DeLand's Orchestra. Wesley Frank at the piano.
JENNINGS ROSE ROOM—Dining and dancing nightly from 9 to 1 a. m. with Tom Rosen and his orchestra.
TAJ-MA ROOM—Cox-Carlton Hotel. Dining from 4 p. m. to midnight. Music by Elinore Sten at the Grand piano.
BILL & JOE'S RESTAURANT—Dining and dancing, nightly. Dick Mallard and his men of note playing every Friday and Saturday night.
IMPERIAL HOTEL—Blue Room—Dancing nightly, 6 p. m. to 12 midnight. Music by Wade Creager's trio.

Other Amusements

SIGHT-SEEING TOURS — Conducted daily, leaving Peachtree and Broad Streets, 1:15 p. m.
SKATING—Rollerdrome—Every evening 7 to 10 except Sunday. AlsoETAO 7 to 10 p. m. except Sunday. Also Saturday afternoon 2:30 to 5. Paul Steed at the Novachord.

Neighborhood Theaters

AMERICAN — "High Barbaree," Van Johnson.
AVONDALE—"Carnival in Costa Rica," Dick Haymes.
BROOKHAVEN — "The Jolson Story," Larry Parks.
BUCKHEAD — "Possessed," Joan Crawford.
CASCADE — "Shocking Miss Pilgrim," Betty Grable.
DECATUR — "Mr. District Attorney," Dennis O'Keefe.
DEKALB—"It's a Wonderful Life," James Stewart.
EAST POINT — "Time, Place and the Girl," Dennis Morgan.
EMORY—"Perils of Pauline," Betty Hutton.
EMPIRE—"Shocking Miss Pilgrim," Betty Grable.
EUCLID—"Shocking Miss Pilgrim," Betty Grable.
FAIRFAX—"Cheyenne," Dennis Morgan.
FAIRVIEW—"Never Say Goodbye," Errol Flynn.
FULTON—"The Plainsman," Gary Cooper.
GARDEN—"Calcutta," Alan Ladd.
GORDON—"The Hucksters," Clark Gable.
GROVE—"Boomerang," Dana Andrews.
KIRKWOOD—"The Egg and I," Claudette Colbert.
LITTLE 5 POINTS—"Farmer's Daughter," Loretta Young.
PLAZA—"The Other Love," Barbara Stanwyck.
PONCE DE LEON — "Pursued," Robert Mitchum.
SYLVAN—"Cheyenne," Dennis Morgan.
TECHWOOD — "Trail Street," Randolph Scott.
TEMPLE—"Calcutta," Alan Ladd.
TENTH STREET—"Perils of Pauline," Betty Hutton.
WEST END—"Calendar Girl" and "Caravan Trail."

Colored Theaters

81—"Big Sleep" and "Son of Guardsman."
ASHBY—"The Virginian," Joel McCrea.
HARLEM—"Northwest Mounted Police" and "Son of Guardsman."
LINCOLN — "Juke Joint" and "Son of Guardsman."
ROYAL — "Humoresque" and "Jungle Girl."

Miss Resnick Weds Mr. Lane

Miss Gwenn Resnick, daughter of Mr. and Mrs. Sam Resnick, of Asheville, N. C., became the bride of Anthony W. Lane, of New York City, at a morning ceremony solemnized yesterday at 11:30 at the Standard Club, with Rabbi David Marx officiating. Mr. Lane is the son of Mr. and Mrs. Louis Lane, of New York.

The groom's father was best man, and the bride's sister, Mrs. Maurice Weinstein, of Miami, Fla., was matron of honor. Mr. Resnick gave his daughter in marriage. She chose for the ceremony a smart moss green ensemble which she wore with bronze orchids.

Following the marriage service, Mr. and Mrs. Resnick entertained the members of the immediate families and out-of-town guests at a wedding breakfast at the club.

Mrs. Sims Plans Luncheon for Charles Goren

Charles Goren, of Philadelphia, nationally known bridge expert, will arrive in the city today to give a series of bridge lectures under the sponsorship of the Rabun Gap-Nacoochee Club.

On Wednesday at 1 o'clock Mrs. Louise Sims will entertain at luncheon in his honor in the Lee Room at Davison's. Invited to meet the visitor will be 16 prominent Atlantans who are interested in the game of bridge.

Mr. Goren will begin his series this evening at the Atlanta Woman's Club, and with other lectures on duplicate bridge on Wednesday and Friday evenings. His daytime lectures will be held at 11 o'clock on Tuesday, Wednesday, Thursday and Friday mornings.

Proceeds from the lectures will be used to buy furnishings for the home management building at the Rabun Gap School.

THE RHODES NOW SHOWING "THE WOMEN" NORMA SHEARER • JOAN CRAWFORD

ATLANTA'S FINEST THEATRES "Home of Academy Winners"

FOX NOW! Action . . . Excitement! ALAN LADD • DOROTHY LAMOUR "WILD HARVEST" PRESTON NOLAN Starts THURS. GRANT • LOY • TEMPLE The Bachelor and the Bobby-Soxer

PARAMOUNT NOW! Adventure To Thrill! IDA LUPINO • DANE CLARK • WAYNE MORRIS WARNER BROS. "DEEP VALLEY" Starts FRIDAY GARY COOPER • PAULETTE GODDARD in Cecil B. DeMille's UNCONQUERED Color by TECHNICOLOR

ROXY HELD OVER! MOTHER WORE TIGHTS TECHNICOLOR Starring BETTY GRABLE DAN DAILEY • PLUS • POP-EYE COLOR CARTOON LATEST UNIVERSAL NEWS

CAPITOL HELD OVER 2nd Wonderful Week! WARNER BROS. Presents Clarence Day's LIFE WITH FATHER COLOR BY TECHNICOLOR WILLIAM POWELL • IRENE DUNNE ELIZABETH TAYLOR Prices As Set By Producer—Adults: Mat., 90c; Eve., $1.25; Children Any Time, 50c Starts THURSDAY HENRY FONDA • BARBARA BEL GEDDES VINCENT PRICE • ANN DVORAK THE LONG NIGHT

BROOKHAVEN TODAY "THE JOLSON STORY"

DEKALB DECATUR SQUARE DE. 8121 Today—Tomorrow JAMES STEWART DONNA REED "IT'S A WONDERFUL LIFE"

DECATUR 527 McDONOUGH DE. 8114 "Mr. District Attorney" with Dennis O'Keefe and Marguerite Chapman

RIALTO POSITIVELY LAST WEEK "Her Husband's Affairs"

RIALTO POSITIVELY LAST WEEK "HER HUSBAND'S AFFAIRS" Lucille BALL Franchot TONE

SKATING Every Evening Except Sunday 7 TO 10 P. M. Also Saturday Afternoon 2:30 to 8 At ROLLERDROME P. de Leon Penn Ave.

LOEW'S NOW MGM's GLORIOUS MUSICAL in Technicolor "The UNFINISHED DANCE" starring Margaret O'BRIEN WORLD TODAY "WONDER EYE" STARTS THURSDAY GREER GARSON "DESIRE ME"

CECIL B. DE MILLE'S "UNCONQUERED" Coming Soon PARAMOUNT THEATRE

FULTON IN HAPEVILLE CA. 3912 Mon.-Tues. "THE PLAINSMAN" Gary Cooper Jean Arthur

PARK COLLEGE PARK CA. 2230 Mon.-Tues. "Carnival in Costa Rica" DICK HAYMES and VERA-ELLEN

Ferruccio TAGLIAVINI in ROSSINI'S OPERA Barber of Seville in III ACTS STORY BY DEEMS TAYLOR NO ADVANCE IN PRICES PEACHTREE ART THEATRE AT 13th ST.

JENNINGS STEAK HOUSE (Next to Rose Room) 931 Boulevard, N. E. Choice PLANKED STEAK French Fried Onions French Fried Potatoes Lettuce Tomatoes Hot Rolls Butter $1.00 Plate From 11 A. M. to 11 P. M. (Closed Sundays) Ample Parking Space FREE

DRIVE-IN THEATRE PIEDMONT Rd. at LINDBERGH TONIGHT and TOMORROW "SPANISH MAIN" Maureen O'HARA • Paul HENREID IN TECHNICOLOR DISNEY COLOR CARTOON Phone AT. 6833

NOW PLAYING CHUCK FOSTER AND HIS ORCHESTRA featuring ★ TOMMY RYAN ★ HELEN CARR Harry James declared it "the most entertaining band I ever heard!" ANSLEY HOTEL RAINBOW ROOF "HOME OF NAME BANDS"

GREER GARSON desired by two men in M-G-M's "Desire Me" (Robert Mitchum and Richard Hart) STARTS THURS. LOEW'S

Fulton Paper Co. Featuring Most Appropriate Display Materials

Everything To Make Windows More Attractive

BY PRESS HUDDLESTON

Christmas will soon be here. Window shoppers will be strolling the streets, keeping an eye open for just the little gifts to buy members of the family and friends. An eye-catching window will bring many customers in to buy.

Why not begin now to plan some catching windows for your store? You can get just what you need—plus the help and advice of an experienced window-dressing man—by visiting the Fulton Paper Company, 223 Spring St., S. W.

Just now the Fulton Paper Company has a most complete stock of display materials for every type and kind of store. The Company is specializing at this time on its display materials. You can get them within an hour or two. No waiting for your materials to arrive—you go and pick out just what you want. There are many designs and suggestions of backgrounds for your windows—maybe just the kind that will fit in perfectly with the type of merchandise you sell. There are pretty panels, and flowers and novelties.

Then at the Fulton Company you will find a large stock of gift wrapping paper, ribbons, satin ribbons, ribbonettes, all colors of foil for gift wrapping, and also particularly appropriate for display purposes.

In fact, the Fulton Paper Company is offering to merchants a double service. It has a large stock of specially designed materials for dressing up and making your windows attractive, and it can provide you—if you are interested in handling a holiday line of gift-wrapping material, ribbons, foil and the like for retail purposes in your store—with a fine assortment of that type of merchandise for your customers.

If you are a merchant—want attractive holiday windows, or want for your trade gift-wrapping materials or other holiday specialties—it will pay you—save you time and money—to contact this long-established and reliable house at 223 Spring St. Visit their big display room, select what you are going to need to sell your retail trade or what you want to use in decorating your windows. Trained personnel will help you with ideas and suggestions. You can even grab a cab and ride out to see all these attractive things at the expense ofthe Fulton Paper Company.

If not convenient to visit the big paper house, drop them a line or phone them—WA. 9012—for a catalog showing many pretty windows and much of the materials they have to offer.

Do it now. The holiday season is fast approaching. Get in line for your part of the big business everyone is looking for this coming year.

DISPLAY MATERIALS—Showing above some of the attractive display materials now in stock and being offered by Fulton Paper Company. 223 Spring St., S. W., WA. 9012.

Orkin Company, With 800 Employees, Serves People of 20 Southern States

By PRESS HUDDLESTON

For 46 years Otto Orkin, who started his Exterminating Company in Richmond, Va., in 1901, has become widely known throughout the Southeast and Southwest for his effective work in eliminating vermin, particularly rats.

Primarily through the industry and perseverance of Mr. Orkin, the Orkin Exterminating Company has grown from a one-man outfit to a service organization employing more than eight hundred people, with 92 offices and plants operating in 20 States. Mr. Orkin still takes a most active part in the affairs of the Company as its President.

When Mr. Orkin started his exterminating work in Richmond he received considerable newspaper publicity, in which he was referred to as the "Modern Pied Piper." His work, which attracted most attention, was when he executed a contract to rid the Executive Mansion of Virginia of hordes of rats.

Later—in 1924—Mr. Orkin moved the central offices of the Company to Atlanta, occupying offices in the Candler Building. As Mr. Orkin puts it, "I wanted my main offices to be located in the 'Capital' of the South." Since then the Company has expanded by opening branch offices in many States, so that today it is declared to be the largest exterminating Company in this country. It has recently moved its headquarters offices into the newly reconstructed and redecorated building at 591 Peachtree St., N. E. The Atlanta exterminating and termite offices, the accounting department and the general warehouse remain at the present location, 590 Courtland St., N. E.

Assisting Mr. Orkin in administering the affairs of this firm are Theodore Oser, Vice President; Herman L. Fellton, Technical Director; C. H. Beall, Safety Director; R. L. Tindol, Jr., Georgia Division Manager, and C. L. Young, Assistant Secretary.

Today the Orkin Exterminating Company services the following states: Alabama, Arkansas, Florida, Georgia, Illinois, Indiana, Kansas, Kentucky, Louisiana, Maryland, Mississippi, N. Carolina, Ohio, Oklahoma, S. Carolina, Tennessee, Texas, Virginia, W. Virginia.

OTTO ORKIN, head of an exterminating company that serves twenty States, with 92 offices and plants.

Mr. Orkin is particularly proud that many of the finest hotels, restaurants, department stores, mills, homes, theatres and similar institutions in the South are included among the thousands of satisfied customers served by his company.

During the past year Orkin has expanded their services to make available to restaurants, hotels, stores, and similar institutions several new sanitation and fire-preventive services. These include kitchen de-greasing, steam cleaning, air-conditioning system cleaning, permanent-type filter sale and cleaning service, and the flame-proofing of fabrics and wood.

After months of experimentation, Orkin is now prepared to offer Georgia a flame-proofing service for both fabrics and wood. All types of fabrics may be flame-proofed, including draperies, beddings, rugs, and upholstered furniture. Orkin's method of flame-proofing wood has been approved by the National Fire Underwriters' Association as well as the American Hotel Association. Both the wood and the fabrics are treated with compounds that are flame-resisting.

Every Orkin job is backed by Orkin's 46 years of experience in the pest control field; and Orkin protects its customers by carrying complete personal and property liability insurance. Offices are located in following Georgia cities: Albany, Athens, Atlanta, Augusta, Brunswick, Columbus, Gainesville, LaGrange, Macon, Rome, Savannah, Thomasville, Toccoa, Valdosta, and Waycross.

Your RADIATORS Boiled Out
Cooling Efficiency Restored by Guaranteed Process
AUTO, TRUCK, TRACTOR, RADIATOR AND GAS TANK REPAIRS
Heat and Cold Transfer Units Serviced
New and Rebuilt Radiators
GEORGIA RADIATOR COMPANY
WAlnut 7920
124 Courtland St., N. E.

STEAM CLEANING
And VAT DYEING
of Carpets and Rugs
EXPERT REPAIRING
Carpets cleaned on premises.
Satisfaction Guaranteed
RELIABLE CONCERN
15 Years' Experience
Atlanta Rug Cleaning and Dyeing Co.
1520 Spring St., N. W., at Rhodes Center
VE. 4019 AT. 5962

FRANK GRAHAM CO.
LINCOLN—MERCURY
600 West Peachtree
At North Ave.
EXPERT REPAIR SERVICE
On All Makes Cars
SPECIALISTS ON LINCOLN-MERCURY
REPAIRS—BODY AND FENDER WORK—PAINTING
VErnon 0701

Noboil
WHITENS CLOTHES SAFELY
Full Strength Finest Quality Bleach
Removes Stains, Kills Germs, Deodorizes Odors Without Boiling.
12c Full Qt. Plus 2c Bottle Deposit
ASK YOUR GROCER

STOP!
Register Your Furnace NOW for MONCRIEF'S ANNUAL FURNACE MAINTENANCE SERVICE...
MONCRIEF FURNACE COMPANY
HEMLOCK 1281
676 HEMPHILL AVENUE N.W.

Come see or ask for literature on the
FAMOUS FULTON TRACTOR & MOWER COMBINATION
Equipped with Briggs or Wisc. 3 HP Motor.
It plows, cultivates, mows.
Georgia Distributors
E. C. Shatterly & Sons
599 LEE ST., S. W.
RA. 3390 AM. 0000

SIDING AND ROOFING
IS OUR BUSINESS—NOT A SIDELINE.
CONVENIENT TERMS
FREE ESTIMATES
FINEST MATERIALS
EXPERT WORKMANSHIP
Materials Furnished With Our Labor Only
CYpress 2972-3
INTERSTATE Roofing & Siding Co.
207 Spring St., N. W.

The South's Leading
Genuine Re-Weavers
We Repair Nylon Hose
DAMAGED RE-WOVEN
Our personnel are all experts in re-weaving, art-mending and all types of tailoring. Re-designing, remodeling dresses, re-lining suits and overcoats; hemstitching, monogramming; buttonholes, etc.
GEORGIA RE-WEAVING CO.
TWO STORES
22 Cain St., N. W., Atlanta, Ga.
126 Atlanta Ave., Decatur Ga.
All Work Guaranteed
Prompt Service
Atlanta Store, MA. 0921
Decatur Store, CR. 4961

HOTEL & RESTAURANT SUPPLY CO., Inc.
VISIT WEEKLY OUR BARGAIN COUNTER
SAVE 15% TO 50%
Many useful and needed items taken from our regular stock will be placed on our Bargain Counter each week at greatly reduced price with a savings to you from 15% to 50%. Items will be changed each week.
Hotel and Restaurant Supply Co.
Manufacturers and Distributors
Hotel, Restaurant and Institution Equipment
382 West Peachtree St.
Atlanta, Ga. Phone WA. 7451

We're Taking Orders On
NEW 1947 MODEL
INDIAN MOTORCYCLES
For Assurance of Early Delivery, See Us Now.
INDIAN MOTORCYCLES SALES CO., INC.
624 Spring St. HE. 5354

The New ONE-UNIT Beltone MONO-PAC HEARING AID
This Is ALL You Wear
No Separate Battery Pack ... No Dangling Battery Cords
More People Wear the Beltone Mono-Pac Than All Other 1-Unit Hearing Aids Combined. Learn Why?
Kint Hearing Aid Service
324 Mortgage Guarantee Bldg.
MAin 8184 Atlanta, Ga.
FREE BOOKLET
Kint Hearing Aid Service, 324 Mtg. Guar. Bldg., Atlanta.
Please send me FREE booklet about deafness and what can be done to overcome it.
NAME
ADDRESS
TOWN State STATE

Mother Goose
DIAPER SERVICE, Inc.
Serving West End Southeast Section, East Point, College Park, Hapeville
Steam Sterilized Diapers
382 Linden Ave., N. E. VE. 7122

COMPLETE PEST CONTROL
TERMITES ROACHES
RATS ANTS
ORKIN
HE. 4321
590 COURTLAND ST., N. E.

FINE SELECTION OF
FUR COATS
REMODELING
RELINING
CLEANING
BY FUR SPECIALISTS
RUBEN'S
222 Grand Theatre Bldg.
WAlnut 8751

ALL TYPES
TEXTILE MACHINERY WORK
We Specialize in
Drawing Frame Rebuilding
Printing Press Rebuilders
ATLANTA MACHINE WORKS
98-100 Piedmont Ave., CY. 2578

FARM EQUIPMENT EXCHANGE
AUTHORIZED DEALER
OLIVER FARM TRACTORS AND IMPLEMENTS
"JAY BEE" HAMMER MILLS
BOLEN "HUSKI" GARDEN TRACTORS
CONTINENTAL RED SEAL MOTORS
10 BRADY AVE., N. W.
AT NATIONAL STOCK YARDS ATwood 8718

W. R. HOYT & CO.
General Insurance and Real Estate
Now Celebrating 52 Years of Service
Phones WA. 3173-4—WA. 9959—CY. 3016
401-5 Connally Bldg.

CALVERT IRON WORKS, INC.
1195 VICTORY DRIVE, S. W.
ATLANTA, GA.
STEEL FOR BUILDINGS AND BRIDGES

We Apply
ASBESTOS SIDING or ASPHALT ROOFING
No Down Payment—12 to 36 Months to Pay
E. S. WOOD ROOFING AND SIDING CO.
CAlhoun 7913, Day or Night. 3327 Stewart Ave.

NAMES that Ring the Bell!
RCA Victor Radios & Victrolas
RCA Victor & Bluebird Records
RCA Sound Systems
Liberty Carillons
Easy Washers & Ironers
Hamilton Clothes Dryers
L & H Electric Ranges & Hot Water Heaters
Coolerator Electric & Ice Refrigerators
Coolerator Farm Freezers
American Central Kitchens
Allen Floor Furnaces & Space Heaters
Temco Gas Heaters & Floor Furnaces
Bird Floor Coverings
Sunbeam Appliances
Phonola Phonographs
Everhot Appliances
Silex Appliances
Hunter Fans
Gem-Dandy Churns
Radio Tubes
Replacement Parts
Pampco Spray Guns
Met-L-Top Ironing Tables
Tex-Knit Ironing Board Covers
Yancey Co., Inc.
DISTRIBUTORS
340 W. PEACHTREE, MA. 7337

Complete Line of Janitor Supplies
SANITARY CHEMICALS—SOAPS—INSECTICIDES
FLOOR SANDING & FINISHING
ONE-DAY SERVICE WHEN REQUIRED
FLOORS, INC.
840 DeKalb Ave. CYpress 6966

CLEVELAND ELECTRIC CO
Motors Motor Winding
Service To All Makes
ELECTRICAL CONTRACTORS
MAin 8164

H. MENDEL & CO.
"The House with the Goods"
Wholesale Distributors
"Goods With a National Reputation"
DRY GOODS—NOTIONS—READY-TO-WEAR
185-187 PRYOR ST., S. W. ATLANTA, GA.

For Immediate Delivery
All-Wool Reversible Rugs
Colors: Rose, Blue, Green, Tan
Sizes: 27x51, 36x40, 4x6, 6x9, 7½x9, 8x10, 9x11½
Now Displayed in Our Show Room
VOL. T. BLACKNALL CO.
119 CAIN ST., N. W. PHONE: MAIN 2702
Wholesale Only—We Operate a Closed Show Room

Toy Dealers Notice
READY NOW—
COMPLETE STOCK CHRISTMAS TOYS!
• Best Discounts
• Quick Delivery From Stock
• Nationally Advertised Lines
• See Our Showrooms Now—Buy Early
While Stocks Are Complete
MAGA DISTRIBUTORS, INC.
614 NEW ST.
Ivy 511 Macon, Ga. L. D. 56

OLD MATTRESSES MADE NEW
ONE-DAY SERVICE
Your Old Mattress Converted Into Innerspring Mattress
BOX SPRINGS REBUILT
Renovators of
Cotton, Felt, Feather and Innersprings
Cushions, Pillows and Day Beds
Atlanta's Leading Renovator
McDANIEL MATTRESS CO.
H. M. WEIR, Proprietor
CY. 8526
426 Whitehall St., S. W.

Fulton Paper Company
DISPLAY DIVISION
Display Materials: BACKGROUNDS, PANELS, FLOWERS, NOVELTIES
Fancy Wrappings: GIFT WRAP RIBBONS, BULK AND RE-SALE
For Decorating the Table
Place Mats, Candles, Doilies, Quality Paper Napkins, Garnishettes, Chop Holders, Party Favors and Holiday Specialties.
Visit Our Display Room
Grab a Cab at our expense.
223 SPRING ST., S. W. WAlnut 9012

"YES SIR! ATLAS FEEDS Give Best Results"
Atlas Quality Feeds are made from only choice ingredients, carefully blended together for best feeding results.
Dairy—Poultry—Hog Feeds in Print Bags
Dealers throughout the State interested in acquiring this outstanding line of feeds, call or write—
ATLAS FEED MILLS
CR. 3851 DE. 1685
285 Mayson Ave. at DeKalb

Enjoy The Beauty and Protection of Superior ALUMINUM AWNINGS
Superior in beauty of design, durability and maximum protection from sun and rain.
SUPERIOR ALUMINUM AWNING COMPANY
361 Edgewood Ave.
MA. 2303

Ready to serve.. Vacuum Packed Gordon's Crisp Potato Sticks!
Made by the Makers of
GORDON'S FRESH POTATO CHIPS
ATLANTA • LOUISVILLE • BIRMINGHAM • MEMPHIS • NASHVILLE • CHATTANOOGA • CINCINNATI • ROANOKE

Use Constitution Want Ads

Moncrief Furnace Company Advises Replacement of Air Filters

Education and Selling Are Jobs For Harrell & Company of Atlanta

How many persons were killed in accidents over the Labor Day weekend? Do you actually remember the number of persons who died in accidents over the last holiday? There isn't one person in one hundred who can answer that question.

While awaiting news of the recent Florida hurricane, we accepted as a foregone conclusion the injury and death which was bound to result. In the same way we accept the fact that an average of almost 100 persons will die in America each day, solely as the result of automobile accidents.

Evidence of the toll and cost of accident is all about us every day. And still there are persons who just can't believe their names will be among the list of victims. However, states Joe M. Harrell of Harrell & Company, when these people are educated to the fact that accidents are no respecter of persons, and that they may be victims tomorrow or next year, selling insurance is not a problem.

Harrell & Company keeps us up to date on all types of accident coverage. At this time of year there is particular interest in the Student Athletics and Football Accident policies which they offer.

Harrell's new streamlined and simplified group insurance plans give coverage in the life- accident and sickness and hospital field. An important feature to employers is the easy way in which installation, billing and accounting are accomplished.

Located at 165 Spring St., N. W., Harrell & Company offers competent insurance counsel for individuals and business concerns.

Fall Change Necessary Before Starting Furnace

"Early Fall is the best time to replace the air filters in a warm air furnace. These filters perform a very important function and should be replaced before Winter firing begins or as soon thereafter as possible," says Laurence F. Kent, president of Moncrief Furnace Company.

The principal purpose of filters in a furnace is to remove from the air which is circulated throughout the house, all lint, dust, and dust particles which seep into the house and heating system. The removal of such foreign matter cleans and freshens the air you breathe and by so doing provides a more healthful atmosphere in which to live.

"The health factor is, however, only one of the benefits which air filters provide. Equally as important from a heating standpoint is the air the furnace breathes. When the filters in a warm air furnace become clogged with lint and dirt, the heating system frequently becomes sluggish, stingy with heat and wasteful of fuel. Forced air furnaces, like humans, need good circulation to operate at peak efficiency," advises Mr. Kent.

Air filters perform another important function which greatly appeals to the housewife . . . they minimize house cleaning. "It is amazing," says Mr. Kent, "how much cleaner the draperies, walls, and furnishings stay when the circulated air is clean; this fact alone can save lots of work and often substantial savings in redecorating bills.

"Speaking of filters, it is almost unbelievable how much dirt they accumulate during an average Winter firing season. This dirt and lint can not be removed as it penetrates through the fibre glass, clogging the filters and destroying their effectiveness.

"The Moncrief Furnace Company attaches a great deal of importance to the frequent replacement of Furnace Air Filters. We recommend replacing any old or used filter with new DUST STOP Air Filters which are made by the Owens-Corning Fiberglass Corporation and, in our opinion, are the best obtainable for a forced air furnace."

Dust Stop Filters are now available for immediate installation by either the home owners or Moncrief. The filters are easy to install and can be purchased in most sizes for only $1.50. In ordering, home owners are asked to call by Moncrief Furnace Company, 676 Hemphill Ave., N. W., or telephone HEmlock 1281 for filter service.

CHANGING FILTERS IN WARM-AIR FURNACE—Shown above is the simiple and easy way in which filters cain be changed in your warm-air furnace. You can do it yourself or the Moncrief Furnace Company will change them for you. It should be done at least once a year, say officials of the company.

Boykin Group To Meet

The Florence Boykin Service Group will meet Tuesday at the home of its President, Mrs. M. B. Boykin. Mrs. B. Leo Wilson, Mrs. H. G. Reeves, Miss Byrd Blankenship and Mrs. Lucille Huffman will present reports on the group's service activities.

NEW CAR?
Let us insure and finance it - 4%
HARRELL & COMPANY
165 Spring Street, N.W.
WAlnut 2649

There's No Place Like HOME
LINEN SERVICE
We furnish everything
RATES Low as $1.50 PER WEEK
PHONE CY. 7619

Do You Want the BEST For You? For Your Family?
MUTUAL BENEFIT HEALTH AND ACCIDENT ASSOCIATION
COMPLETE hospitalization for individuals, family groups or employe groups.
AGES 3 Months to 75 Years
Full coverage on incidentals, doctor bills and surgeon's fees.
Maternity Coverage on Family Groups
No Obligation! Mail Coupon Today!
ROY F. MORGAN AGENCY, WILLIAM-OLIVER BLDG., ATLANTA, GA. — CY. 5891
Send me full information:
NAME
STREET
CITY STATE

Announcing OUR APPOINTMENT AS DEALER FOR
Genuine FERGUSON SYSTEM IMPLEMENTS AND PARTS
GEORGIA EQUIPMENT CO.
Distributors for the Ferguson System and Other Equipment
VE. 5828-9 OFFICE SPRING AT 4TH ST., N. W.
CYPRESS 0278 WAREHOUSE 346 COURTLAND ST., N. E.

NATIONALLY ADVERTISED PLUMBING SUPPLIES
Wholesale and Retail
296 Decatur St. CY. 2711 808 Marietta St. AT. 2233
STEIN SUPPLY CO.

MALL CHAIN SAWS
NEW MODEL 7 GASOLINE ENGINE
When most everything else is going up . . . and your logging costs are increasing—we are offering a lighter, more compact, more powerful — LABOR SAVING—COST REDUCING—Tool, proven by experience, at prices drastically reduced.
Joe H. Brady & Associates
144-46 EDGEWOOD AVE., N. E.
Phone CYpress 6776
ATLANTA, GA.

ZEPHYR VENTILATING AWNINGS
Cool your home up to 12° on hot summer days. Zephyr's patented* ventilating feature sets up a forced draft circulation that p-u-l-l-s out the warm air normally trapped along room ceilings. Light and air are softly filtered through overlapping layers of non-conducting wood . . . heat and glare are reflected.
Custom-made of select durable woods, in a wide variety of colors, trims, and shapes—to match and enhance any style of architecture.
Beautiful, permanent Zephyr awnings add to the charm and comfort of any home, at moderate cost. FHA approved.
(*U.S. RE. PATENT NO. 21,653)
Write or call for prompt service and FREE ESTIMATE
Georgia Ventilated Awning Co.
THOMASTON, GEORGIA
W. C. WHITE, DE. 3034
Atlanta Representative

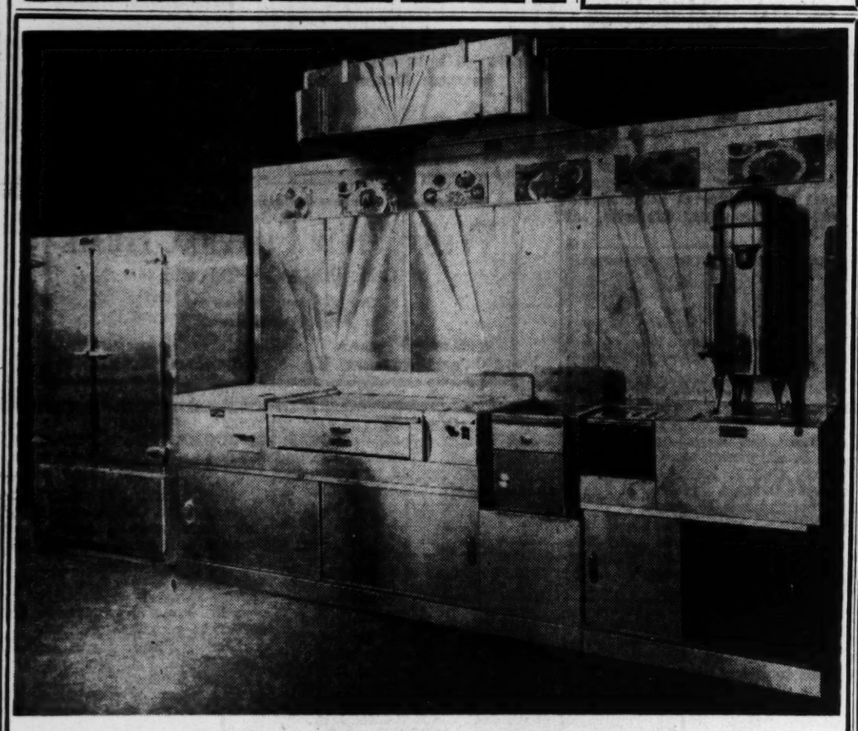
ATTENTION!
SHORT ORDER RESTAURANTS
A COMPLETE PACKAGE STAINLESS STEEL BACK BAR SET-UP
Consists of bright steel back bar with canopy, grill stand, cutting board, coffee urn stand, toaster, deep fat fryer and ample storage space.
Faster Operation and Increased Profits
For expert advice, have our salesman contact you.
IMMEDIATE DELIVERY
REFRIGERATION EXCHANGE
237-245 Pryor St., S. W. WA. 0296

FOR CLEANING SUPPLIES CALL LAMAR 3471
SANITARY SUPPLY CO., INC.
QUALITY AND SERVICE SINCE 1913
72 EDGEWOOD AVE., N. E. ATLANTA, GA.

HUBBARD PRINTING CO. OF ATLANTA
Printers—Engravers—Publishers
WAlnut 3957 146 Marietta St., N. W.

CARLISLE-HIGHTOWER-GUNBY INSURANCE AGENCY
INSURANCE FOR EVERY NEED
W. T. Carlisle Wm. H. Hightower Harold B. Gunby
1615 Candler Bldg. WA. 2472

RUUD
Automatic Gas
WATER HEATERS
NOW AVAILABLE
WERE WORTH WAITING FOR
TRADE-IN ALLOWANCE FOR OLD HEATER
DELTA AIR CONDITIONING & HEATING CO.
240 Peachtree St. CYpress 5026

ROOFING
RESIDENTIAL and BUSINESS BUILDINGS
Our factory connections make it possible to give you immediate service on all kinds of roofs. Phone WAlnut 5747.
"We Top 'em All"
CHAS. N. WALKER ROOFING CO.
38 YEARS' BUSINESS INTEGRITY
141 HOUSTON ST., N. E. WA. 5747 ATLANTA

STEAM STERILIZED DIAPER SERVICE
Serving Metropolitan Atlanta and Marietta
LULLABY DIAPER SERVICE
678 N. Highland Ave. AT. 3778

HONK HONK
FIXING STOPS FRETTING
Get A Complete Check-up At Nelms
SAFETY FIRESTONES
NELMS TIRE & AUTO SUPPLY CO.
1671 Jonesboro Rd.
Lakewood Heights MA. 0792

ARTISTS SUPPLIES for ALL
Headquarters for
• PROFESSIONAL
• AMATEUR
• SCHOOLS
ARTISTS' HEADQUARTERS
For Complete Supplies Produced By Such Masters as
Winsor & Newton
Favor Ruhl & Co.
M. Grumbacher
F. Weber & Co., Etc
Graphic Arts Department
SHERWIN-WILLIAMS
70 BROAD, N. W.

New MODELS
Passenger Cars
Open and Closed Body Trucks
At Low Rates
Belle Isle U-DRIVE-IT
20 Houston Street
WAlnut 3328

HOME WORK Begins With ASBESTOS SIDING
It pays to modernize with quality asbestos siding because it gives you modern beauty with minimum upkeep expense. Low first cost. Painting not essential. No decay. Fireproof. Insect proof. Distinctive appearance.
QUALITY ROOFING
Long wearing, attractive, storm proof roofs are our specialty. Let us give your roof a free inspection and show you samples of our fine lines. Call today.
ATLANTA ROOFING SUPPLY COMPANY
808 DeKalb Ave., N. E.
LAmar 2052

WRECKER AND ROAD SERVICE
ALL TYPES OF REPAIRS ON AUTOMOBILES and TRUCKS BY EXPERTS
Body & Fender Work
AUTO STORAGE
ROBINSON & STEPHENS
130 AUBURN AVE.
LAmar 4321
94 Pryor St., S. W. LA. 2891
GARAGE

MATERIALS FOR BATHS & KITCHENS
TILE BOARD
Finished—Assorted Colors
PLASTIC TOPS
for Sinks, Tables, Cabinets
RUBBER FLOOR TILE
9"x9" Red, White, Terra Cotta
CONGOWALL
Linoleum Wall Covering
ALUMINUM MOULDINGS
To Trim Any Job
CEL-A-DRY
To Damp-Proof All Masonry Surfaces
MAYER & COMPANY
1164 W. Peachtree St., N. W.
ATLANTA, GEORGIA
HEmlock 3944

Use Constitution Want Ads

ASTHMA
The cause has been definitely established and can be eliminated, resulting in permanent relief.
ASTHMA CLINIC
Room 3, Connally Building Arcade
(Not Peachtree Arcade)
Whitehall and Alabama Streets
Phone MAin 9775

FACTORY TO WEARER
Ask your merchant or buy at our factory store.
New Fur Felts $4.95 UP
One Year Free Blocking Service on All Hats Bought Here.
Hats Cleaned and Blocked, factory method $1.00
ROBLEY HATS
389 Peachtree St., N. E.
OPPOSITE MEDICAL ARTS BLDG.

Ernest G. Beaudry, Inc.
Ford
Atlanta's Oldest Ford Dealer
SALES and SERVICE
143 Cone Street, N. W.
USED CAR LOT
451 Spring St., N. W.
(At Hunnicutt)

INSIST ON THE COLA THAT'S Best by Taste-Test
ROYAL CROWN COLA 2 FULL GLASSES 5¢
ATLANTA ROYAL CROWN BOTTLING CO.

TRIPP AUTO ELECTRIC EXCHANGE
Generators and Starters—Armatures of All Makes
786 MURPHY AVENUE, S. W.
OFFICE: AMherst 4407 Res.: CAlhoun 4416

HOISTING—RIGGING—BOILERS—TANKS—SMOKESTACKS—MACHINERY
Day and Night Service
HEAVY HAULING—HEAVY DUTY WRECKER SERVICE
PORTER CRANE RENTAL SERVICE, INC.
STEEL ERECTION—PILE DRIVING—EXCAVATIONS—ELECTRIC WELDING
1124 DeKalb Ave., N. E., Atlanta, Ga. P. O. Box 988
Phones WA. 8622 CR. 5939

Investigate WINKLER STOKERS
Distributed by
Thompson Coal Co., 985 Blvd., N. E. VE. 1171

"Rogers Rebuilt" Engines—New Engine Guarantee at 1/3 Savings. Ask your repairman.
AUTOMOTIVE PARTS • SHOP EQUIPMENT
John Rogers Co.
COMPLETE ENGINE REBUILDING
500 West Peachtree St. Atlanta, Ga.

John H. HARLAND Company
PRINTING LITHOGRAPHING
LOOSE LEAF SYSTEMS OFFICE SUPPLIES
Wal. 5738

LIFELONG ALUMINUM AWNINGS
"THE AWNING WITH EVERY ADVANTAGE"

FOR HOMES OFFICES—STORES LETS LIGHT IN COOLER—LIFE LONG
Free Estimates Without Obligation—FHA Terms
SOUTHERN ALUMINUM AWNING CO.
1253 Riverdale Rd., College Park CA. 5221
Augusta, Ga. Telephone 2-1413

Industrial Review *Industrial Review* *Industrial Review*

Brownlee & Lively Installs Laboratory

By PRESS HUDDLESTON

Consumers of milk from the Brownlee & Lively Dairy Farm, located at 2985 Briarcliff Rd., N. E., are now receiving a product that has been triple-tested as to its purity and wholesomeness—a series of tests that results in making milk from this well-known dairy farm more than meet all requirements and standards governing the highest quality of milk offered the public.

Recently the dairy has installed its own laboratory for making its own tests and has employed a laboratory technician who majored in dairy manufacturing at the University of Georgia, at Athens.

This young graduate is Charles O. Newsom, a native of Reidsville, Ga., but who became interested in the study of dairy manufacturing and began a thorough course of studies at the University in 1941.

Mr. Newsom is still quite a young man—quite younger looking than his age of nearly 24—but after a successful course and graduation in his studies, he has accepted a position as laboratory technician with the Brownlee & Lively Dairy Farm at their newly created department.

Mr. Newsom's addition to the personnel of Brownlee & Lively makes of it the most complete dairy farm in the whole country. His work gives not only double but triple assurance to its milk consumers that every possible safeguard has been taken to make its products absolutely pure, safe and wholesome.

Under the tests of the new laboratory all the raw milk placed first in the large 200 to 250-gallon vats is accurately tested as to butterfat, flavor, acidity and bacteria count. This is the first step in the protection provided for consumers—to see that the raw milk is clean and wholesome and free from any objectionable elements before it is automatically conveyed to the pasteurizing machine.

After the milk is pasteurized a similar laboratory test is made by Mr. Newsom, covering the same subjects as before pasteurization. Then follows a third test—that of examination of the milk after bottling to know its temperature and to be sure of a right temperature before it is taken to the homes of consumers. The dairy has its own ice plant and refrigeration system which insures the maintenance of proper temperatures without danger of interruption or stoppage.

Brownlee & Lively supply their customers with certified pasteurized milk, grade "A" pasteurized milk, grade "A" homogenized milk, and country churned buttermilk, all made from their own milk.

Absolute cleanliness and sanitation are maintained in every operation. All equipment used in handling the milk undergoes daily sterilization, inside and out, and every member of the staff must pass medical examination once each week. A shower bath before going on duty, taken under showers in the plant, is a regular daily requirement for every employee engaged in production.

Brownlee & Lively milk always has that agreeable flavor and taste that go with freshness and purity. It is never held over for more than 24 hours.

All in all, the addition of their own laboratory, with a properly trained and schooled man in charge, has made the Brownlee & Lively dairy outstanding in its aim and determination to furnish to consumers, the finest, purest, wholesomest and most flavorful milk to be produced anywhere in the entire country.

LABORATORY TECHNICIAN AT WORK—Above shows Charles O. Newsome, graduate at Georgia University in dairy manufacturing, testing milk at Brownlee & Lively's Dairy Farm, where Mr. Newsome has been employed to take charge of the newly established laboratory.

VENETIAN BLINDS
• AWNINGS
• CANVAS COVERS
• WINDOW SHADES
L. D. FAVER
AWNING COMPANY
Free Estimates CA. 8431
1445 Willingham Dr. East Point, Ga.
L. D. FAVER ★★ B. M. CLAY

BOWDEN APPLIANCE, Inc.
BUTANE SYSTEMS INSTALLED
GAS FLOOR FURNACES
RANGES and HEATERS
HOT WATER HEATERS
Also Electric Heaters
QUICK SERVICE
Sales—Service—Installation
Experienced gas service men.
1215 Lucile Ave., S. W.
AM. 3211

RUG CLEANING
ALL DOMESTIC RUGS RESIZED
GEORGIA RUG CO.
CLEANING REPAIRING

ORIENTALS A SPECIALTY
2-DAY SERVICE ON ALL WORK
120 ATLANTA AVE.
DECATUR
CR. 6731

A New Standard for Producing Steam
With a
CLAYTON STEAM GENERATOR
Excellent for Laundries and Dry Cleaning . . . Food Processing . . . Textile Plants . . . Wood Processing . . . Bakeries . . . Dairies . . . Pasteurizing . . . Concrete Block Plants . . . Heating . . . Plating . . . Kitchens . . . Hosiery Mills . . . Etc.
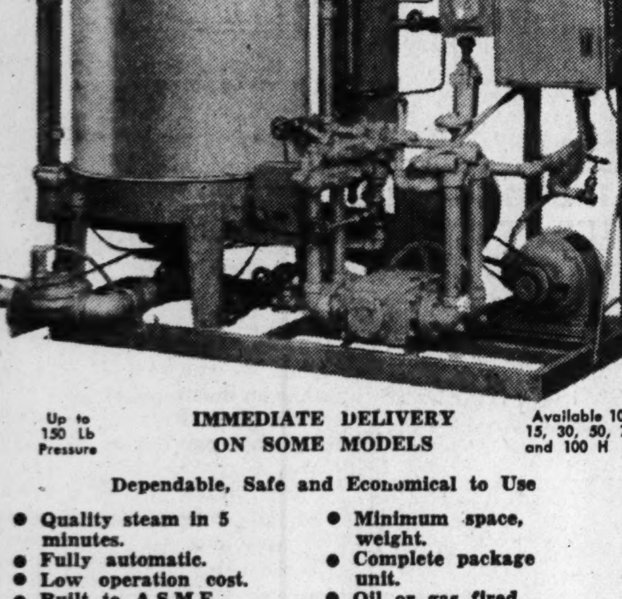
Up to 150 Lb Pressure
IMMEDIATE DELIVERY ON SOME MODELS
Available 10, 15, 30, 50, 75 and 100 H P.
Dependable, Safe and Economical to Use
• Quality steam in 5 minutes.
• Fully automatic.
• Low operation cost.
• Built to A.S.M.E. Standards.
• Minimum space, weight.
• Complete package unit.
• Oil or gas fired.
• Low cost installation.
Write, wire or phone for complete information.
RUMBOLD & CO., Inc.
379-381 Nelson St., S. W. LAmar 0846

Mrs. Willis Wynne, Of Carey Park, Dies

Mrs. Willis Wynne, 73, of Carey Park, died Sunday in a private hospital.

Funeral services will be conducted at 3:30 today at Spring Hill, with the Rev. J. Albert Larson officiating. Burial will be in Hollywood Cemetery.

Mrs. Wynne is survived by four stepdaughters, Mrs. L. L. Hurst and Mrs. F. J. Logan, both of Atlanta; Mrs. W. Q. Ashley, of East Orange, N. J., and Mrs. W. E. Ashley, of Orlando, Fla., and three stepsons, W. L. Wynne and R. L. Wynne, both of Atlanta, and A. B. Wynne, of Montgomery, Ala.

THE WEATHER

ATLANTA—One year ago today (Oct. 7, 1946): High, 73; Low, 57.

SUN AND MOON FOR TODAY
Sun rises, 6:36 a. m.; sets, 6:16 p. m.
Moon rises, 11:03 p. m.; sets, 1:14 p. m.

GEORGIA—Partly cloudy and no important temperature change Monday and Tuesday, scattered showers in coastal area.

LOCAL WEATHER REPORT
(Based on observations at the Municipal Airport)

Highest temperature	78
Lowest temperature	60
Mean temperature	69
Rainfall in past 24 hours	.00
Rainfall since first of month	.00
Deficiency since first of month	.47
Rainfall since Jan. 1	42.93
Excess since Jan. 1	3.29

WASHINGTON, Oct. 5—Weather Bureau report of temperature and rainfall for the 24 hours ending 8 p. m., in the principal cotton-growing areas and elsewhere:

STATION	High	Low	Prec.
Alpena	76	53	.00
Asheville	74	46	.00
Atlantic City	69	55	.00
Birmingham	78	63	.17
Boston	73	53	.00
Buffalo	73	57	.00
Charlotte	77	52	.00
Chattanooga	82	61	.00
Chicago	77	53	.00
Cincinnati	79	52	.00
Cleveland	76	56	.01
Denver	88	52	.00
Detroit	74	57	.00
Duluth	77	46	.00
El Paso	82	61	.00
Fort Worth	93	67	.00
Galveston	88	72	.00
Houston	90	66	.00
Kansas City	91	65	.00
Key West	78	74	.31
Knoxville	82	54	.00
Los Angeles	83	58	.00
Louisville	80	54	.00
Memphis	81	61	.45
Meridian	84	56	.00
Miami	78	69	.44
Minn.-St. Paul	85	53	.00
Mobile	84	62	.00
New Orleans	81	66	.00
New York	72	54	.00
Norfolk	72	52	.00
Philadelphia	76	46	.00
Phoenix	95	67	.00
Portland, Me.	73	41	.00
Richmond	77	46	.00
St. Louis	78	56	.00
San Antonio	93	66	.00
San Francisco	68	51	.00
Savannah	79	65	.00
Seattle	59	48	.00
Tampa	83	71	.00
Vicksburg	85	55	.00
Washington	75	53	.00
Wilmington	75	61	.00

LODGE NOTICES

The stated conclave of Coeur de Lion Commandery No. 4, Knights Templar, will be held in its Asylum this (Monday) evening, Oct. 6, 1947, at 7:30 sharp. The Illustrous Order of the Red Cross will be conferred by our Captain General, Ben S. Coop, Jr. Come and bring a Sir Knight with you.
H. JACKSON WELLS, Cmdr.
BEN S. COOP, JR., Capt. Gen.
JOHN W. MURRELL, Recorder.

The regular meeting of East Atlanta Lodge No. 19, I. O. O. F., will be held tonight, Oct. 6, 8:00 p. m., at the lodge hall, 204½ Moreland Ave., S. E. All members are urged to attend. Visiting brethren invited. By order of:
L. E. LONG, N. G.
J. T. GEORGE, Secty.

The regular meeting of Central Lodge No. 28, I. O. O. F., will be held in the hall, 160 Central Ave., S. W., this (Monday) evening, October 6, 1947, beginning at 7:30 o'clock. The lodge will honor its veteran members at exercises commemorating the 99th anniversary of the lodge. Hon. John M. Slaton and Past Grand Master M. D. Collins will be the speakers. All qualified brethren are cordially and fraternally invited to meet with us. By order of:
OSCAR B. TALLY, SR., N. G.
R. H. CHAPMAN, Secty.

The regular meeting of Fairburn Lodge No. 289, I. O. O. F., will be held in the hall in the Duffy Bldg. each Monday evening at 7:30 P. M. All members are urged to attend. Visiting brethren are always welcome. By order of,
J. N. BROWN, N. G.
A. T. VANCE, Sec'y.

ACME LIFE ASSURANCE SOCIETY
The regular monthly meeting of Decatur, Georgia, Lodge No. 9 will be held Tuesday at 4:00 o'clock P. M. at Weeks Bldg.
P. K. BURNS.

Rail Engineer Killed in Bus, Auto Collision

E. C. Miller, of Route 1, Fairburn, 60-year-old engineer with the Southern Railway, was killed Sunday and two other Georgians were injured when their car collided head-on with a loaded bus one mile south of Monteagle, Tennessee.

Funeral arrangements will be announced by the Bishop & Poe Funeral Home at Fairburn.

Miller was returning from a business trip to Wisconsin with Grover W. Northcutt, of Riverdale, and Charlie E. Stephens, of Fairburn, when the accident occurred.

Northcutt and Stephens were taken to the Sewanee Hospital for treatment. None of the occupants of the bus were injured.

Miller, a native of Fairburn, was an engineer on the Southern Railway's Atlanta-Greenville run. He owned a farm six miles west of Fairburn.

He is survived by his wife; a daughter, Mrs. Louise Putman, of Dalton; two sisters, Mrs. Fred Kemp and Mrs. John Allen, both of East Point, and three brothers, Clyde Miller, of East Point; Beeler Miller, of Fairburn, and Ivy Miller, of Ohio.

Crespi Loses AMVET Vote

After leading the field through five ballots, Joe S. Crespi, of East Point, was defeated Sunday in a heated contest for National Commander as Amvets closed their national convention in Columbus, Ohio.

Crespi was eliminated on the seventh ballot, and Ed Corry, of Des Moines, Iowa, was elected on the eighth. Corry nosed out William Shattuck, of Massachusetts.

Crespi had the unswerving backing of delegates from 17 Southeastern States at the National Convention, but his opponents gained strength as "favorite sons" from other sections dropped out of the running.

Mrs. Herbert Camp Dies After Illness

Mrs. Mary Lee Camp, 20, of 694 Cooper St., S. W., wife of Herbert Camp and a lifelong resident of Atlanta, died Sunday in a private hospital after an illness of four weeks.

Funeral services will be conducted at 2 p. m. Tuesday in the Cooper Street Baptist Church, with the Rev. D. T. Cox and the Rev. Paul Gilliam officiating. Burial will be in Roseland Park Cemetery.

Mrs. Camp, the former Miss Mary Lee Mitchell, attended Atlanta schools and was a member of the Cooper Street Baptist Church.

Surviving, in addition to her husband, are three sisters, Miss Frances Mitchell, Mrs. Hattie Bell Tidwell and Mrs. L. G. Garmond.

Veterans Discuss Blood Donations

Veterans in the Seventh District Voiture No. 1229, 40 et 8, Sunday discussed plans here of contributing blood to their buddies hospitalized at Lawson General Hospital.

The question will be put to the entire organization at its monthly meeting the first Sunday in November at Rome.

W. O. Boone, 70, Dies in Hospital

W. O. Boone, 70, of Atlanta, formerly of Decatur, died Sunday in a private sanatorium. He had no surviving family.

Funeral arrangements will be announced by A. S. Turner & Sons.

Mrs. Bessie Pulse, 68, Lifelong Atlantan, Dies

Mrs. Bessie Kidwell Pulse, 68, of 324 Hill St., S. E., died Sunday in a private hospital after a short illness. She was a lifelong resident of Atlanta.

Funeral arrangements will be announced by H. M. Patterson & Son.

Mrs. Pulse, an employee of the Chesterfield Laundry until her illness, is survived by a sister, Mrs. Walter H. Lansdell, of Atlanta; a niece and two nephews.

NEW YORK — (UP) — Queens County Post 1515 of the American Legion decided it, too, should have an auxiliary. But since all the members are women, the auxiliary had to be masculine. Albert J. Maickel is the new president.

Collector, Ex-Officio Municipal Revenue Marshal's Sale

DEED NO. 6123—Also at the same time and place the following described property, to-wit: A certain City Lot in the City of Atlanta, Tax District No. 14-C, Land Lot 108, in the 17th District of Fulton County, Georgia, fronting 50 feet on the south side of 16TH STREET between TECHWOOD DRIVE and WILLIAMS STREETS and running back 150 feet more or less in a southerly direction, the same being vacant property in the City of Atlanta adjoining Porter. Levied on as the property of J. H. Loftis against said lot and against said J. H. Loftis for City Taxes for the year 1943. Sold benefit City of Atlanta.
RILEY F. ELDER,
Municipal Revenue Collector and Ex-Officio Marshal.

Treasury Department, Office of District Supervisor, Alcohol Tax Unit, Bureau of Internal Revenue, Atlanta, Georgia. Date of first publication, October 6, 1947. Notice is hereby given that on July 7, 1947, one 12-gauge, single-barrel, sawed-off shotgun, "Columbia" No. 14,569, 17-inch barrel, was seized in Fulton County, Georgia, for violation of Subchapter B, Chapter 25, and Part VIII, Subchapter A, Chapter 27, Internal Revenue Code; and on May 27, 1947, 36 No. 10 cans (six cases) of Colonial molasses, were seized in Pulaski County, Georgia; on August 7, 1947, 660 pounds (11—60 lb. bags) Dixie Crystal White Sugar, were seized in Charlton County, Georgia; and on September 10, 1947, one 1940 Johnson Sea Horse Outboard Motor No. 519238, Model TD-20, was seized in Chatham County, Georgia, for violation of the Internal Revenue Laws, to-wit: Section 3321, Internal Revenue Code. Any person claiming an interest in said property must appear at the office of the Investigator in Charge Alcohol Tax Unit, 508 Ten Forsyth Street Building, Atlanta, Georgia, and file claim and cost bond as provided by Section 3724, Internal Revenue Code, on or before November 5, 1947, otherwise the property will be disposed of according to law.
W. D. Hearington, District Supervisor.

MOPSY

Odd Fellows Hail 99th Anniversary

Odd Fellows Central Lodge will observe its ninety-ninth anniversary with a meeting tonight at 7:30 at the Red Men's Wigwam.

In the celebration, the lodge members will pay tribute to several Odd Fellows who have been members of the lodge for more than 50 years.

W. H. Turner's Rites Held at Gainesville

Constitution State News Service.

GAINESVILLE, Oct. 5—Final rites were held Saturday at the Cleveland Baptist Church for Wallace Herbert Turner, 38, of Cleveland, a veteran of World War II. Burial was in the Cleveland Cemetery.

Born in White County, he was a son of Thomas Henry Turner and Lula Freeman Turner, prominent couple of that section. He had operated a general merchandise store at Cleveland and was a member of the Baptist Church.

Surviving are his wife, Mrs. Stella Smith Turner, Cleveland; two sisters, Mrs. Guy T. Matthews, Mrs. Richard Conner, both of Atlanta; eight brothers, Claud Turner, of Kentucky; Ellis C., Marvin B., Loy B., A. Dewey, C. Frederick and Lamar Turner, all of Cleveland, and Arthur C. Turner, Atlanta.

Funeral Rites Held For Mrs. Elizabeth Ravan

Constitution State News Service.

GAINESVILLE, Oct. 5—Funeral services were held at the Mt. Pisgah Church in Lumpkin County for Mrs. Elizabeth Ash Ravan, 84, who died at the home of her son, W. J. Ravan, in Gainesville after a long illness. Burial was in the churchyard.

She is survived by two daughters, Mrs. N. S. Martin, Eaton, Colo.; Mrs. R. S. Johnson, Cleveland; a son, W. J. Ravan, Gainesville; four brothers, Milton Ash, Thomson; John Ash, Cleveland; J. F. and S. W. Ash, both of Atlanta; three sisters, Mrs. Fannie Shelnut, Clarkesville; Mrs. Cora Jones, Broxton, and Mrs. Claud Brackett, Atlanta.

Monticello Rites Set For Mrs. Walker

Funeral services for Mrs. Annie Jordan Walker, 88, of 908 Edgewood Ave., N. E., who died Saturday at her home, will be conducted at 11 a. m. Tuesday in the Monticello Baptist Church, Monticello. Burial will be in Willard.

Mrs. Walker, the widow of Sidney Walker, is survived by three sisters, Miss Blanche Ward, and Mrs. R. A. Baynes, both of Atlanta, and Mrs. Helen Taylor, of Decatur.

Sen. Maybank's Wife Dies After Long Illness

FLAT ROCK, N. C., Oct. 5—(AP) Elizabeth Myers Maybank, wife of South Carolina's Senior Senator, Burnet R. Maybank, died Sunday after an extended illness.

Mrs. Maybank had been ill for several months and was confined in a Philadelphia hospital until recenty when she came here for the marriage of her daughter.

MORTUARY

JOHN C. ARNOLD
Funeral services for John C. Arnold, 62, of 899 E. Rock Springs Rd., N. E., Atlanta attorney who died Saturday, will be conducted in Birmingham, Ala.

MRS. WALDO J. KELLER
Funeral services for Mrs. Waldo J. Keller, 72, of 378 Ponce de Leon Ave., N. E., who died Saturday at her home, will be conducted at 4:30 p. m. today at Spring Hill, with the Rev. Matthew Warren officiating. Burial will be in West View Cemetery.

Funeral Conducted For Mrs. Ruth Stephens

Constitution State News Service.

GAINESVILLE, Oct. 5—Funeral services were held Saturday afternoon at the Enon Baptist Church for Mrs. Ruth Elizabeth Stephens, 79, who died Friday afternoon at the residence on Alto Route 1 after an extended illness. The Rev. Robert Wright and the Rev. S. A. Parks officiated, and burial was in the Enon Cemetery.

She is survived by her husband, Thomas Stephens, Alto, Route 1; a son, Jesse Stephens, Athens; four daughters, Mrs. Morton Crumbley, Maysville; Mrs. Frank May, Anderson, S. C.; Mrs. Ernest Armour, Alto; Mrs. C. H. Darbell, Kannapolis, N. C.

In Memoriam

In loving memory of our precious daughter, Betty Frances Brown, who left us one year ago today, Oct. 6, 1946.
So sudden and sad came the call;
Your sudden death shocked us all.
Only those who have lost can tell
The pain of parting without farewell.
What would we give to clasp your hand, your happy face to see; to hear your voice, to see your smile that meant so much to us. Your smiling face, your pleasant ways are pleasant to recall; you had a kindly word for each and died beloved by all.
JEWELL AND JAMES BROWN, Mother and Father.
JIMMIE AND JERRY BROWN, Brothers.

In Memoriam

In memory of Mr. John W. Evans, who left us one year ago today, Oct. 6, 1946.
Today is the day of remembrance
And many sad regrets;
A day we shall always remember
When the rest of the world forgets.
Some may think we have forgotten,
When at times they see us smile.
But little do they dream of the heartaches
That our smiles hide all the while.
WIFE AND CHILDREN.

FUNERAL NOTICES

McLEMORE, Mrs. Anna Hewatt—age 72 years, passed away Sunday at her home in Lawrenceville. She is survived by two sisters, Mrs. T. C. Watkins and Miss Alice Hewatt, of Lawrenceville; one brother, Mr. O. E. Hewatt, Orange, Texas; also several nieces and nephews. Funeral services will be held Monday afternoon, Oct. 6, 1947, at 3:30 o'clock from the Lawrenceville Methodist Church. Rev. W. J. Culpepper and Rev. E. M. Holt officiating. Interment, Shadowlawn Cemetery. F. Q. Sammon Funeral Home, Lawrenceville, Ga.

WYNNE—The friends and relatives of Mrs. Willis Wynne, Carey Park, Ga.; Mr. and Mrs. L. L. Hurst, Mr. and Mrs. F. J. Logan, Atlanta; Mr. and Mrs. W. Q. Ashley, East Orange, N. J.; Mr. and Mrs. W. E. Ashley, Orlando, Fla.; Mr. and Mrs. W. C. Wynne, Atlanta; Mr. and Mrs. R. L. Wynne, Dickinson, Texas, and Mr. and Mrs. A. B. Wynne, Montgomery, are invited to attend the funeral of Mrs. Willis Wynne Monday, Oct. 6, 1947, at 3:30 o'clock at Spring Hill, Mr. J. Albert Larson officiating. Interment, Hollywood. The pallbearers will be Mr. F. J. Logan, Jr., Mr. Robert Wynne, Mr. R. L. Wynne, Mr. L. M. Hurst, Mr. L. L. Hurst, and Mr. Kenneth Sapp. H. M. Patterson & Son.

McCULLOUGH, Mr. Johnnie L.—Age 42, 1137 Oak St., Atlanta, passed away Oct. 4, 1947. He is survived by his wife; mother, Mrs. F. A. McCullough, Rome, Ga.; four brothers, W. T., W. M., Carl and Charles, all of Rome, Ga.; sisters, Mrs. H. B. Phillips, of Ellenwood, Ga.; Mrs. R. L. Whorton, of Atlanta; Mrs. Margaret Mullins, of Rome, Ga.; three nieces and four nephews. Funeral services will be held Monday at 2 p. m. in the chapel of Littlejohn-Stevens Funeral Home, Rome, Ga. Interment East View Cemetery, Rome, Ga. The body will lie in state in the chapel of Dickson Funeral Home until Sunday afternoon. Dickson Funeral Home, Jonesboro, Ga.

GOGGINS, Mrs. Nannie Jordan—Widow of late Dr. John H. Goggins, formerly of Marietta, died in Jacksonville, Fla., Friday evening. Mrs. Goggins is survived by one daughter, Mrs. Isabel Padgett; one son, Mr. Steve Goggins, Jacksonville, Fla.; two brothers, Mr. James Jordan, Atlanta; Mr. S. E. Jordan, Marietta; four sisters, Mrs. Dock Chandler, Mrs. John Brinkley, Kennesaw; Mrs. Frank Daniel, Mrs. C. H. Morris, Atlanta. Funeral services will be held this (Monday) afternoon at 2:30 o'clock at the graveside in Shiloh Cemetery, Rev. Howell Perry officiating. Gentlemen selected to serve as pallbearers will please meet at the funeral home of Albert M. Dobbins, Marietta, at 1:45 p. m.

Everlasting MONUMENTS
Visit OUR NEW DISPLAY NORTH AVE. at JUNIPER
ROBERTS MARBLE CO. of ATLANTA VE-7701

FUNERAL NOTICES

WALTERS—Funeral services for Mr. George D. Walters, Sr., will be held Monday, Oct. 6, 1947, at 11:30 o'clock at Spring Hill, Dr. Herman L. Turner officiating. Interment, West View. H. M. Patterson & Son.

SMITH, Mr. Isaac — of Martinsburg, W. Va., formerly of Atlanta, died Saturday, Oct. 4, 1947. Surviving are his wife; one daughter, Miss Osna Smith; six sisters, Mrs. Sol Isenberg, Mrs. Sophia Cohen, Mrs. Abe A. Levy, Miss Dorris Lane, Mrs. Max Schwartz and Mrs. Hyman Pollock; three brothers, Messrs. Julius, Willie and Abe Smith, and a sister-in-law, Mrs. Simon H. Smith. Funeral arrangements by Greenberg & Flinn.

JONES, Mr. J. L.—The friends of Mr. and Mrs. J. L. Jones, Mr. and Mrs. Frank Jones, Mr. and Mrs. Johnnie Jones, Mr. H. C. Jones, Mr. William Jones, Miss Mamie Jones, Miss Ruby Jones, Miss Nellie Jones, are invited to attend the funeral of Mr. J. L. Jones this (Monday) afternoon at 3 o'clock at the chapel of A. C. Hemperley & Sons, Rev. H. L. Folson will officiate. Interment, College Park Cemetery. Pallbearers please meet at the chapel at 2:45 p. m.

PULSE—The friends and relatives of Mrs. Bessie Kidwell Pulse, Mrs. Walter H. Lansdell, Atlanta; Mr. and Mrs. W. G. Beck, San Diego; Mr. and Mrs. H. P. Kidwell, Mr. R. F. Stocks, Atlanta, are invited to attend the funeral of Mrs. Bessie Kidwell Pulse Monday, Oct. 6, 1947, at 4 o'clock at St. Paul's Methodist Church, Rev. Will H. Boring and Rev. E. C. Wilson officiating. Interment, Oakland. The pallbearers will be Mr. C. T. Yarbrough, Mr. W. P. Bullard, Mr. Ben T. Huiett, Mr. H. A. Spencer, Mr. J. W. McCormick and Mr. G. L. White. H. M. Patterson & Son.

JETT, Mrs. Ida—Funeral services for Mrs. Ida Jett will be held Monday, Oct. 6, at 11 o'clock from Sweetwater Baptist Church, Gwinnett County. She is survived by one brother, Mr. Charlie Harmon; one sister, Mrs. Emma Wright, of Lawrenceville; the following nieces and nephews: Mrs. Paul Smith, of Atlanta; Mrs. Ed Fink, of Columbus; Mrs. E. C. Johnson, of Lilburn; Mrs. Ada Elliott and Mr. J. C. Wright, of Aiken, Ohio. F. Q. Sammon Funeral Home, Lawrenceville, Ga.

WALKER, Mrs. Annie Jordan—Formerly of Atlanta, died Saturday at 908 Edgewood Ave., in her eighty-eighth year. Survivors include three sisters, Mrs. Blanche Word, Mrs. R. A. Baines, of Atlanta; Mrs. Helen Taylor, of Decatur, Ga., and several nieces and nephews. Remains will be carried to Monticello, Ga. Funeral will be at the Monticello Baptist Church at 11 o'clock Tuesday morning. Interment will be at Willard, Ga. Awtry & Lowndes.

KELLER—The friends and relatives of Mrs. Waldo J. Keller, Atlanta; Mr. and Mrs. D. Donald Keller, Jacksonville; Mr. and Mrs. W. Jan Keller, John Michael Keller, Susan Diane Keller, Mr. and Mrs. Walter Burns, Tiffin, Ohio; Mrs. Iris Honsberger, Mr. and Mrs. Clyde Downing, Mr. and Mrs. Chelsea Downing and Mr. Ross Downing, all of Tiffin, are invited to attend the funeral of Mrs. Waldo J. Keller Monday, Oct. 6, 1947, at 4:30 o'clock at Spring Hill, Rev. Matthew M. Warren officiating. Interment, West View. The pallbearers will be Mr. Al Kuettner, Mr. William J. Thomas, Mr. William T. Jordan, Mr. Ben F. Tuck, Mr. James A. Blissit, and Mr. Raymond P. Inglett. H. M. Patterson & Son.

CINDERS For Driveways and Septic Tanks
Jones & Hardin, MA. 1107

Sold by All Funeral Directors
Asphalt for Waterproofing
Concrete for Strength
Guarantee Insured by Aetna Insurance Company
Wilbert BURIAL VAULT

FUNERAL NOTICES

CAMP, Mrs. Mary Lee — of 694 Cooper St., S. W., passed away at a private sanatorium Oct. 5. Survived by husband; three sisters, Miss Frances Mitchell, Mrs. Hattie Tidwell and Mrs. L. G. Garmond. Funeral arrangements announced later. Paul T. Donehoo.

BAILEY, Mrs. Cleo P.—Friends and relatives of Mr. and Mrs. Cleo P. Bailey, Mr. and Mrs. John Copeland, all of Douglasville; Mr. and Mrs. H. J. Arnold, of Lindale, Ga., and Mr. G. L. Cole, of Douglasville, and grandchildren are invited to attend the funeral of Mrs. Cleo P. Bailey Monday, Oct. 6, 1947, at 4 o'clock from the Second Baptist Church of Douglasville. The body will lie in state at the church from 3:30 until funeral hour. Rev. Guy Rainwater and Rev. Sam Cain will officiate. Interment in Douglasville Cemetery. J. Cowan Whitley Co., Douglasville, Ga.

TICE, Mr. J. E.—The friends and relatives of Mr. and Mrs. J. E. Tice, Jr., Mary Frances Tice, Mrs. J. E. Tice, Sr., Mr. Harry M. Tice and Mr. and Mrs. L. E. Mash are invited to attend the funeral of Mr. J. E. Tice, Jr., this (Monday) afternoon, Oct. 6, at 3 p. m., from the Jonesboro Baptist Church, with Rev. W. B. Underwood officiating. Interment in West View Cemetery. The following gentlemen will serve as pallbearers and meet at Mann Funeral Home at 2:45 p. m.: Messrs. Buddy Bradley, Leon Stype, J. N. Lockaby, Bill Eubanks, Roylston Tilly, Alton Evans. Mann Funeral Home, Jonesboro, Ga.

MOZLEY, Mr. Billie—The friends and relatives of Mr. and Mrs. Billie Mozley, Ethel, Tom, Billie and Arthur Mozley, Mrs. W. P. Webb, Mr. and Mrs. S. W. Mozley, Mr. and Mrs. T. N. Mozley, Mr. and Mrs. R. J. Mozley, all of Douglassville; Mr. and Mrs. Frank Hardy, of Brunswick; nieces and nephews, are invited to attend the funeral of Mr. Billie Mozley Monday, Oct. 6, 1947, at 1 o'clock from the First Methodist Church of Douglasville. The body will lie in state at the church from 12 to funeral hour. Rev. Ira Henderson and Rev. S. T. Gilland will officiate. Interment in County Line Cemetery. J. Cowan Whitley Co., Douglasville, Ga.

LONGINO—The friends and relatives of Mr. and Mrs. Jesse H. Longino, Mr. and Mrs. R. L. Longino, Mr. and Mrs. C. F. Longino, Atlanta; Mr. and Mrs. Alvin Longino, Texas; Mr. and Mrs. J. E. Longino, Bremen, Ga.; Mr. F. E. Longino, Mr. and Mrs. C. L. Longino, and Mr. and Mrs. G. W. Longino, Atlanta, are invited to attend the funeral of Mr. Jesse H. Longino Monday, Oct. 6, 1947, at 2 o'clock at Spring Hill, Dr. Robert W. Burns and Rev. Richard H. Gear officiating. Interment, Loganville, Ga., at 4 o'clock. The pallbearers will be Mr. R. K. Thrower, Mr. R. D. Wright, Mr. R. A. Carhart, Mr. R. C. McLemore, Mr. John Fulton, Dr. J. R. McDaniel; as honorary pallbearers, Mr. L. M. Davies, Mr. Ben Akerman, Mr. J. N. Hickman, Mr. W. V. Roddy, Dr. A. S. Sanders, Mr. Jimmy Moore, Mr. J. F. Therrell, Mr. W. A. Schwartz, Mr. J. Russell Porter, Mr. Pete Craig, Mr. Frank Gaither, Dr. C. S. Floyd, Mr. T. C. Cowsert, Dr. Jeff Richardson, Mr. R. E. Stewart, Mr. John Stewart, Mr. C. C. Arnett, and Mr. G. W. Flint. H. M. Patterson & Son.

Acknowledgement Cards
Engraved Promptly—Samples Sent.
J. P. STEVENS ENGRAVING CO.
WAlnut 6870 110 Peachtree St.

Professional Ethics
Transformed Into
Professional Services
Ambulance
J. Austin Dillon Co.
FUNERAL DIRECTORS
502 Pryor St., S. W.
MA. 4680-81

WEST VIEW FUNERAL HOME
ON PEACHTREE
One of Atlanta's Oldest and Finest Funeral Homes
CONVENIENTLY LOCATED
860 Peachtree Street, N. E.
Telephone HEmlock 6001

(COLORED)

HICKSON, Mrs. Susie — of 785 Play Lane, Apt. 123, died at a local hospital Oct. 5, 1947. Funeral announced later. Sellers Bros.

McCALLA, Mr. Joe—of Route 2, Lithonia, Ga., husband of Mrs. Lillie B. McCalla, passed Oct. 4. Funeral announcement later. Sanford Funeral Home, Covington, Ga.

BROWN, Mrs. Mary—of 116 Stanhope Circle, N. W. The friends and relatives of Mr. and Mrs. Ed Hawkins and family, Mr. and Mrs. Charles Freeman and family, Mr. and Mrs. John Epps and family, of Atlanta, Ga.; Mr. and Mrs. Emmett Beeks and family, of Fairburn, Ga.; Mr. and Mrs. William Harris and family, of Gay, Ga.; Mr. and Mrs. Jake Harris and family, Miss Lois Harris, of Atlanta; Mr. and Mrs. Sterling Harris and family, of Senoia, Ga., are invited to attend the funeral of Mrs. Mary H. Brown tomorrow, Tuesday, Oct. 7, 1947, at Pine Grove Baptist Church, Haralson, Ga., at 11 o'clock. Revs. W. M. Willis and A. Hall officiating. The remains will be sent by the A. C. L. Ry. Tuesday morning at 8:30 o'clock to Haralson. Interment in churchyard. Meriwether Undertakers in charge, Greenville, Ga.

(COLORED)

Card of Thanks

We wish to thank the friends and neighbors for their kindness and sympathy shown during the death of my husband, Mr. Walter Tillman. Also for the beautiful florals and the use of their cars. We wish also to thank the Thornton Funeral Home for their efficient service.
MRS. LIZZIE TILLMAN.

(COLORED)

In Memoriam

In loving memory of our dear husband and father, Mr. James Camp, who departed this life one year ago today, Oct. 6, 1946. Gone but not forgotten.
MRS. HENRIETTA CAMP, Wife.
MRS. LILLIE MAE KING, Daughter,
MR. JESSE CAMP,
MR. HOBERT CAMP,
MR. GEORGE CAMP, Sons.

(COLORED)

NELMS, Mr. Mark—of 74½ Davis St., S. W., passed away at his residence Oct. 5, 1947. Funeral announced later. Hanley's Ashby Street Funeral Home.

BOOKER, Mrs. Roberta—of 279 Lee St., S. W., passed away at a local hospital Oct. 5. Funeral announced later. Hanley's Ashby Street Funeral Home.

WEEMS, Mrs. Rosa Dawson—of 533 University Ave., S. W., the mother of Mrs. Lillie M. Ware. The friends and relatives are invited to attend the funeral of Mrs. Rosa Dawson Weems tomorrow, Tuesday, Oct. 7, 1947, at 11 a. m., at our chapel. Rev. E. D. Bryson officiating. Interment in Lincoln Cemetery. The body will lie in state at our chapel until the hour of funeral. Sellers Bros.

WRIGHT, Mr. Robert L. — of 132 Lynwood Dr., Chamblee, Ga., passed Oct. 4. The friends and relatives of Mr. and Mrs. Robert L. Wright, Mr. and Mrs. Major Wright, Mr. and Mrs. Jessie Roberts and family, Mr. and Mrs. Guss Whitney and family, Mr. and Mrs. Guss Easley, Mr. and Mrs. Ed Wright and family, Mr. and Mrs. Thornton Wright and family, Mrs. Martha Slaughter and family, Mr. and Mrs. John B. Beggers, Mr. and Mrs. Robert Wright, Mr. and Mrs. Arthur Wright, Mr. and Mrs. Charlie Smith, Miss Jennie Mae Wright, Mr. and Mrs. Livingston Wright and family, and Mrs. Ella Sorrells and family, are invited to attend the funeral of Mr. Robert L. Wright Tuesday, Oct. 7, at 2 p. m. from the Church of Christ, Simpson and Newport Streets, Rev. R. M. Rhoden officiating, assisted by others. Interment, Lincoln Cemetery. Ivey Brothers, morticians.

(COLORED)

DOWNER, Mr. Lonnie—of 760 McMillian St., N. W. The friends and relatives are invited to attend the funeral of Mr. Lonnie Downer tomorrow (Tuesday) at 1 p. m., from Flint Hill Baptist Church, Washington, Ga. Rev. T. H. Hurley officiating. The cortege will leave from our chapel at 9:30 a. m. Hanley's Ashby Street Funeral Home.

TURNER, Rev. Arthur—of 130 Lamar St., S. E., the husband of Mrs. Bessie Turner. Friends and relatives are invited to attend the funeral today (Monday) at 1 p. m. from Solid Rock Baptist Church. Rev. W. T. Cox officiating. Interment, Rocky Mount Cemetery. All members of the Mothers' Helping Hand Convention are asked to be present. By order of Mrs. Annie Bell Williams, President. Also all members of the True Reformers, Lodge No. 1, are asked to be present. By order of the President. Hanley Co.

SMITH, Mrs. Louranzer—Friends and relatives of Mrs. Louranzer Smith, the wife of Mr. Henry Smith, the mother of Mr. Ike Jones, III, the daughter of Mrs. Pearl Smith, the granddaughter of Mrs. Fannie Bryant, the niece of Mr. and Mrs. Edwin Bryant, Mr. and Mrs. Robert Bryant, the daughter-in-law of Mrs. Margie Tate and family are invited to attend the funeral of Mrs. Louranzer Smith tomorrow (Tuesday) at 2:30 p. m., from Flipper Temple A. M. E. Church. Presiding Elder J. F. Moses and Rev. W. L. Brown officiating. The remains will lie in state at the residence, 503 Carter St., N. W., from 5 p. m. today until the hour of the funeral. Interment in Lincoln Memorial Cemetery. Cox Bros.

Use Constitution Want Ads

(COLORED)

LIPSCOMB, Mrs. Callie—of 268 Baker St., N. E., died at a local hospital. Funeral plans will be announced later. Hanley Co.

MOORE, Mr. Eddie—of Hiram, Ga., passed away at the residence. Funeral will be announced later. Hanley Co., Marietta.

HACKNEY, Mrs. Ada Gullatt—passed away in Pittsburgh, Pa., Oct. 4. Funeral announced upon arrival of remains. Pollard.

JACKSON, Mrs. Katie Lee — of Lake Worth, Fla., passed away at 4 o'clock Wednesday, Oct. 1, 1947, at the home of her sister, Mrs. Lourine Bell. She leaves a husband, Mr. Herman Jackson, of Lake Worth, Fla., and two sons; a mother, Mrs. Kathrine Davis; one sister, Mrs. Lourine Bell and husband; six brothers, Mr. L. C. Davis, Mr. and Mrs. Josephus Davis, Mr. and Mrs. Zolie Davis, Mr. and Mrs. Turner Davis, Jr., Mr. and Mrs. Qunnie Davis, Mr. and Mrs. Charlie B. Davis and family, a host of relatives and friends, who are invited to attend the funeral of Mrs. Katie Lee Jackson Monday, Oct. 6, 1947, at 2:30 p. m., at New Hope Baptist Church, Coleman Street. Rev. R. N. Martin, assisted by Rev. R. H. Porter, officiating. Interment in South View Cemetery. The body will lie in state at 760 Coleman St. from 6 p. m. Sunday until the hour of the funeral. Sellers Bros.

(COLORED)

In Memoriam

In loving memory of our dear husband and father, Rev. Isaac A. Collier, Sr., who passed six years ago today, Oct. 6, 1941.
Deep in our hearts a memory is kept of one we loved and will never forget.
MRS. GEORGIA COLLIER, Wife,
MISS HAZELINE COLLIER,
MISS BESSIE COLLIER, and
MRS. JESSIE COLLIER GLOVER, Daughters,
MR. ISAAC A. COLLIER, JR., Son.

Lack of Teachers 'Myth', School Official Reveals

By M. L. ST. JOHN

Efforts to conjure a "teacher shortage" crisis in Georgia have failed as miserably as the recent synthetic "textbook crisis," The Constitution has learned.

Assistant State School Supt. J. I. Allman said Sunday the State of Georgia is employing only four less teachers this year than it did last year.

His surprise disclosure, in answer to Constitution questions, came in the face of charges that more than 600 teachers had been stricken from the State's payrolls, and an undercover movement to have school superintendents pressure Acting Gov. Thompson into "providing as many teachers in Georgia this year as the State provided last year."

Allman said the State allotted funds to pay 20,318 teachers last year. This year's allottment is for 20,314 teachers.

A check of records in the Department of Education revealed that many of the school superintendents demanding "the same number of teachers as last year" actually are receiving more teachers this year.

Bela Lancaster, of LaGrange, President of the Georgia Education Association, reportedly wrote every school superintendent in the State urging that they urge the Acting Governor and the Board of Education to furnish as many teachers this year as they did last year. Lancaster could not be reached for comment. GEA Sec. Harold Saxon said he knew of no such letters being sent to school people.

Relatively few letters have been received in the Acting Governor's office.

Asked if he considered a crisis existed in the school teacher situation, Allman replied:

"The situation generally is good. There are a few schools needing a greater allotment of teachers from the state. I would like to send more funds to as many as 50 schools if I could. A few schools, who have state funds allotted to them, are having trouble finding teachers to employ. No, I do not consider we have a crisis in the school teacher situation. Few counties actually are in need, and we hope to do something for them."

With virtually the same average daily attendance today as they had 15 years ago, Georgia schools have several hundred more teachers now, reports showed.

The teacher shortage complaints were caused by the federal government reducing two-thirds of its aid in war-congested cities and counties.

While the state is paying virtually the same number teachers as it did last year, it is having to put many of these state-paid teachers in the former war-centers to take over the costs formerly borne by the federal government, it was pointed out.

The City of Marietta, where an increased number of children must be educated although the Bell Bomber Plant has closed and federal aid been reduced, is receiving state funds to pay 45 additional teachers this year. The former war-center of Bibb County is getting 63 more state-paid teachers, while nearby Houston County, former ship-building section, is receiving 41 more teachers. Muscogee, home of Fort Benning, is receiving 30 more teachers.

The rising population qualified Fulton County for 24 more teachers, and increased Troup County's allotment by 10 more teachers.

Some school systems were disappointed when the state, in resuming its obligation formerly financed by the federal government in the war centers, curtailed its liberal spending of state funds in excess of allotments in these non-war center towns, Allman said. For instance, last year one non-war center qualified for 85 teachers, but because the state had some extra funds it allotted 94 teachers. This year this system qualified for 84 teachers, and received the 84—which is the proper allotment, but which is 10 fewer than it had last year.

One city superintendent wired the Acting Governor's office that "the reduction in teacher allotment is jeopardizing our finances." A check of its allotment showed this system qualified for 31 white teachers is receiving funds to pay 31 white teachers—and that it qualified for nine Negro teachers and is getting funds for 10. Last year, it qualified for 32 white teachers and nine Negro teachers—and received funds for 35 white teachers and 11 Negro teachers.

Another city superintendent observed there is an "unfriendly feeling" against the State Board of Education because of the so-called teacher shortage. Records of this system show it received funds for all of the 22 white and 26 Negro teachers for which it qualified this year. Last year, it received a bonus—getting paid for 27 white teachers when it qualified for only 23, and receiving funds for 25 Negro teachers when it qualified for 24.

Even after handing out bonuses last year, however, the State Department was unable to dispose of its total funds allotted to teachers, the records showed. The State allotted 20,683 teachers. The city and county systems either were unable to find, or did not need, more than 20,318 teachers.

During the war years, the teacher allotments declined—without attracting undue attention—from 20,672 in 1943 to 19,931 in 1945-46.

Herman Talmadge, regarded as a gubernatorial candidate, recently denounced the Thompson administration for "eliminating between 600 and 800" teachers.

HITS SAFETY SIGN; CYCLIST IS KILLED

WAKEFIELD, Pa., Oct. 5—(AP)—Carl B. Boon, 17, of Peach Bottom, Pa., was killed Sunday when his motorcycle failed to make a curve and crashed into a highway sign.

The sign read:

"You are entering Pennsylvania—drive carefully."

Carol, Magda Reach Lisbon From Brazil

LISBON, Portugal, Oct. 5—(UP)—Former King Carol, of Romania, and his bride, Princess Helena, arrived from Brazil Sunday to make their home after several years in Mexico and South America.

The entourage sailed from Rio de Janeiro, where Carol married his long-time companion, Madga Lupescu, as she lay gravely ill. Crowds of Portuguese, who had waited two hours for the ship, cheered as Carol debarked.

"I am going to rest with my wife in this beautiful and calm country due to the kindness of the Portuguese Government which I highly appreciate," Carol replied. He and his party went immediately to the Hotel Estoril.

Smoking in Bed Causes Arrests

Patrolmen investigating three fires in Atlanta early Sunday booked disorderly conduct cases against two men for smoking in bed.

The most serious fire occurred at the Williams Brothers Lumber Company, 974 Glenwood Ave., S. E., where a lumber shed was destroyed and two trucks damaged. Patrolmen C. N. Wingo and E. T. Jackson said damages were estimated in excess of $1,600.

Patrolmen H. A. Bryan and S. S. West arrested Jimmy Chester, 28, of 94 Eleventh St., N. E., on charges of "disorderly conduct—malicious mischief" after a fire caused slight damage in the apartment he occupied.

A short time later, Patrolmen R. C. West and M. H. Key arrested J. D. Finch, Negro, 35, who lives in the rear of 80 Baker St., N. E., after his mattress caught fire, apparently from a cigarette. Finch was booked for "drunk and disorderly conduct—malicious mischief."

CLASSIFIED

THE ATLANTA CONSTITUTION
Alabama and Forsyth Streets, S. W.

WANT AD INFORMATION

The rates below apply to all advertising originating in the State of Georgia:
Single insertion, Sunday, per line, 35c
Single insertion, daily, per line....33c
Daily and Sunday rates:
3 times consecutively per line per day 27c
7 times consecutively per line per day 25c
30 times consecutively per line per day 21c
Minimum: Two lines (11 words).
In estimating space figure five average words for first line and six average words for each additional line.
10% Discount for Cash
CALL WALNUT 6565
ASK FOR AD-TAKER

THE CONSTITUTION is not responsible for advance payments to carriers or dealers. Receipts given for subscription payments not in accordance with published rate are not authorized; also not responsible for subscription payments until received at office of publication, Atlanta 2, Ga.

SUBSCRIPTION RATES BY CARRIER

Daily and Sunday	One Week	35c
Daily only	One Week	30c
Daily and Sunday	One Month	$1.52
Daily only	One Month	$1.30
Daily and Sunday	Three Months	$4.55
Daily only	Three Months	$3.90
Daily and Sunday	Six Months	$9.10
Daily only	Six Months	$7.80
Daily and Sunday	One Year	$18.20
Daily only	One Year	$15.60

Mail Rates on Application
ADDRESS ALL MAIL to The Atlanta Constitution, Atlanta 2, Ga.

Entered at Atlanta Post Office as Second-Class Matter

MEMBER THE ASSOCIATED PRESS
The Associated Press is exclusively entitled to use for publication all news dispatches credited to or not otherwise credited to this paper, and also the local news published therein.

KELLY-SMITH COMPANY, National Representatives—New York, Chicago, Detroit, Boston, Philadelphia, Atlanta

TERMINAL STATION—MA. 4900
Eastern Time

Arrives—	A. & W. P. R. R.	—Leaves
12:40 am	Montgomery-Selma	7:15 am
12:40 am	New Orl.-Montgomery	8:55 am
1:15 pm	New Orl.-Montgomery	8:55 am
5:45 pm	Montg.-Selma-Local	1:15 pm
8:30 am	New Orl.-Montgomery	7:15 pm
Arrives—	**C. OF GA. RY.**	**—Leaves**
4.25 pm	Griffin-Macon-Savh.	8:40 am
6:05 pm	Alby.-Jax.-Miami-Fla.	10:45 am
6:15 pm	Man o' War-Columbus	11:10 am
11:00 am	Griffin-Macon	4:00 pm
1:40 pm	Nancy Hanks II-Savh.	6:00 pm
10:20 am	Man o' War-Columbus	7:10 pm
9:00 am	Tampa-St. Pete-Fla.	8:00 pm
8:00 am	Jaxville-Miami-Fla.	9:05 pm
7:00 am	Savh-Alby-Doth-PanCy	11:10 pm
Arrives—	**SEABOARD AIR LINE**	**—Leaves**
7:40 pm	Birmingham-Memphis	7:55 am
7:40 am	N.Y.-Wash.-Rich.-Norf	7:55 pm
6:30 am	N.Y.-Wash.-Rich.-Norf	9:45 pm
1:10 pm	Birmingham-Memphis	6:00 pm
5:40 pm	N.Y.-Wash.-Rich.-Norf	1:35 pm
Arrives—	**SOUTHERN RAILWAY**	**—Leaves**
6:00 am	Anniston-B'ham	11:45 pm
7:00 am	Columbia-Charleston	10:30 pm
7:00 am	Charlotte-Washington	1.10 am
7:30 am	Jax-Bwk.-Miami	10:30 pm
8:30 am	The Crescent	1:45 pm
10:00 am	Toccoa-Gr'nville-Wash.	10:30 pm
10:10 am	The Southern-N.Y.	8:30 pm
10:40 am	Cinci.-Chi.-Det.-Cleve.	7:10 pm
12:30 pm	Rome-Chattanooga	2:30 pm
12:10 pm	Warm Spgs.-Columbus	5:15 pm
1:25 pm	Bham.-Mfs.-Vick.-Shrev.	4:30 pm
4:15 pm	Rich.-Wash.-New York	1:55 pm
6:45 pm	Jaxville-Miami-St. Pete	11:00 am
6:45 pm	Ashv.-Wash.-N.Y.	9:00 am
7:50 pm	Charlotte-Washn.-N.Y.	4:00 pm
8:20 pm	The Southerner-N.O.	10:20 am
9:35 pm	Cincin.-Cleve.-Det.-Chi.	8:40 am
9:35 pm	Macon-Brunswick	7:45 am
10:10 pm	B'ham.-Mfs.-Kan. City	8:00 am

UNION STATION—WA. 3666
Eastern Time

Arrives—	A. C. L. R. R.	—Leaves
a8:30 am	Jacksonville-Miami	a12:28 am
7:00 pm	Cordele-Waycross	8:30 am
6:25 am	Douglas-Brunswick	9:30 pm

a—Famous "Dixie Flagler" streamline coach tran operates every third day. Ask Ticket Agent for dates.

Arrives—	GEORGIA RAILROAD	—Leaves
5:45 pm	Augusta-Charleston	9:00 am
5:45 pm	Florence-Richmond	9:00 am
7:10 am	Augusta-Florence	9:00 pm
7:10 am	Charleston-Wilmington	9:00 pm
Arrives—	**N. C. & ST. L. RY.**	**—Leaves**
12:23 am	Streamliner Chicago	8:40 am
Oct. 1	Every 3d day thereafter	Oct. 2
Daily—	The Georgian Streamliner	—Daily
10:52 pm	Chatt.-Nash.-St. Louis	9:30 am
7:15 pm	Chat.-Nash.-St. L.-Chg.	10:00 am
9:55 am	Chat.-Nash.-St. L. Chg.	6:45 pm
8:30 am	Chattanooga-Nashville	9:00 pm
Arrives—	**L. & N. R. R.**	**—Leaves**
5:30 pm	Knoxv. via Blue Ridge	8:15 am
7:30 pm	Cin.-Detroit-Chicago	9:45 am
9:15 am	Cin.-Louisville-Chicago	6:50 pm

Auto Travel Opportunities 1

LARGE modern de luxe furniture coaches to and from N. Y. Washington. Charlotte, Jacksonville, Miami, Tampa and other points. Storage facilities available. Compare interstate rates. SUDDATH MOVING & STORAGE CO. WA. 6795

WE HAUL ANYTHING, ANYWHERE, ANYTIME. REASONABLE RATES CY. 3395

Cemetery Lots, Crypts 7

FOR SALE—Two well-located 4-grave lots in West View Cemetery, $300 each or 2 for $500. Call HE. 4356.

Lost and Found 8

PERSON who picked up package by mistake in Rich's check rm., containing lady's gray suit, size 12, Thurs. afternoon, please call RA. 9688. Reward.

LOST—Small Shepland sheep dog, fluffy coat, collar without name. Answers to name of Ricky. Reward. John H. Candler, Jr. CH. 3121.

LOST—Large light tan Jersey cow, 700 lbs., has been dehorned; gives 1½ gals. milk per day. Reward. BE. 1032-R.

LOST—1 bay mule, about 800 lbs.; 1 black jennie mule, about 600 lbs. Reward. WA. 7363, Mr. Arnold.

LOST—Billfold containing money, ticket to Montgomery, important service papers. RA. 6387. Reward.

LOST—2 truck keys on John Smith Chevrolet Co. leather holder. If found please call VE. 6152.

FOUND—Brown mule. Identify and pay for ad. 435-A, Gilbert Road, S. E.

Personal 9

FALSE TEETH REPAIRED
QUICK! Six-hour repair service.
HAVE the teeth in your old plate transferred into new all pink translucent acrylic one day service, each $15 to $19.
SAVE half or more by dealing direct. We do not practice dentistry.
QUICK SERVICE DENTAL LABORATORY
27½ Broad St., S. W.
Over Planters Peanut Store

WILL buy or make loans on diamonds and all kinds of antique jewelry, shotguns, rifles, elec. fans, golf clubs, typewriters, cash registers or anything of value.
MITCHELL LOAN CO.
169 Mitchell St., S. W. CY. 9010

VETERANS
ARTHUR MURRAY DANCE STUDIOS approved for GI training. Learn to do and teach all American and Latin dances. Come in today or call AT. 4421. Georgian Terrace Hotel.

MOLER SYSTEM OF COLLEGES TEACHES BEAUTY CULTURE AND BARBERING
SHORT COURSES QUALIFY
G. I. APPROVED
Call or Write 34½ Marietta St. AL 3209

ACCOUNTING EFFICIENCY EXPERTS, REAL ESTATE AND INS. BROKERS, install systems, compile fin. statements, tax returns, audits, mge. rental income, buy, sell, insure property. MA. 3321.

RAWLEIGH'S Good Health Products, other household products. 958 Murphy Ave., S. W., near Farmers' Market. Dealer J. G. Gunneis. Agents wanted.

TOOLEY-MYRON COUPON
USE coupons now for pictures. No matter how old coupons are, they will be accepted any day this week.

WHY suffer with arthritis and rheumatism when you can get relief from the use of herbs? P. O. Box 5072, Atlanta 2, Ga.

AAA UPHOLSTERY CO.—See our new Fall patterns before having your work done. RA. 1494. 842 York Ave., S. W.

WHITEHILL LAUNDRY, 914 Piedmont Ave., now giving quick service. CASH AND CARRY. One day when requested.

DREAM BOOK, "Lucky" goods, incense, herbs, oils, candles, spiritualistic books and supplies. Hussey's, 115 S. Broad.

SEWING MACHINES expertly adjusted, only $2. Motors, lights, used machines bought and sold. ADAMS, DE. 3965.

LET us repaint and rebuild your bicycle. Free pickup and delivery service. RA. 4154.

SHRINE CIRCUS—Nov. 10-18

SATISFACTION certain—Use Johnson's Ant Killer. 582 Formwalt St., Atlanta

DR. C. A. DUNCAN, Dentist
135½ WHITEHALL ST., S. W. MA. 4537

SAVE TIME—PHOTOGRAPHS at HOME Weddings, children's party groups. CY. 8891

REFRIGERATORS and washers repaired and repainted. 24-hr. service. CY. 7549.

PUBLIC SPEAKING, radio, dramatics, speech correction, voice. Eng. AL. 0178.

RUGS DYED BY FLOORMASTER ARE BEAUTIFUL. 3147 P'TREE. CH. 6611.

LEWIS RIDLEY'S ORCHESTRA
527 MORGAN ST., N. E., AT. 4177

WE REPAIR all makes of refrigerators and washing machines RA. 1643.

DUNCAN SEWING MACHINE SHOP
517 Ponce de Leon, AT. 7833.

SIX Georgia-Georgia Tech football tickets wanted. Ragsdale, WA. 0316.

Cornice Boards—Kitchen Cabinets Custom Made. DE. 3609

LAMP SHADES—RECOVERED—MATERIAL FURNISHED. DE. 1597.

WE REPAIR any make refrigerator and washing machines WA 8917.

FURS remodeled and glazed. Reasonable. Mrs. Fairbanks, VE. 8420.

BEAUTY AIDS
ARTISTIC
PERMANENT WAVES
MACHINE—MACHINELESS
Cold Waves, $3.50 Up
HAIR STYLING, shaping, shampoo and set. Scalp and dandruff treatments. Hair tinting, bleaching, facials, and facial packs. Manicuring. Hand and arm massage and all other beauty service at student prices. Supervised by nationally known instructors. Best quality materials used.
No Appointments—No Waiting
Artistic Beauty Institute
5½ Auburn Ave., corner Peachtree

OIL WAVES $5 up. Cold Waves $10 up. Opal Fee Beauty Shop, WA. 7411.

EDUCATIONAL
HURST DANCING SCHOOL
SHRINE MOSQUE FOX THEATER
FREE SAMPLE LESSON
THE GENTILE DANCE CLUB
WED., SAT., 9 P. M. HE. 9226
HALL AVAILABLE FOR RENTALS

(NURSERIES)
SMALL exclusive Northside nursery school. Morning hours. Transp. Barbara Keeler, HE. 3941.

CHILDREN BOARDED near church and school. RA. 4111.

SLIP COVERS
SLIPCOVERS, drapes, bedspreads, made in home. 18 yrs. exp. Furn. material. (Day or nights.) Mrs. Edwards, CR. 2446

Business Service 10

ADVERTISING SERVICE
DECALS, book matches, calendars, adv. specialties, TUELL, Healey Bl. WA. 7607

APPLIANCES, REPAIRS
REFRIGERATION
WASHERS AND FANS
Domestic, Commercial, Industrial
Prompt Service Guaranteed
NATIONAL REFRIGERATION CO.
347 Edgewood CY. 6151

WASHING MACH., VACUUM CLEANER repairs, any make, expert; guaranteed.
BRANDT APPLIANCE
118 Tenth St., N. E.—AT. 5776

BED RENOVATING
SUPERIOR MATTRESS CO. HIGH-GRADE RENOVATING, UPHOLSTERING AND REPAIRING. HE. 9274. 835 BANKHEAD AVE., N. W.

ATLANTA'S OLDEST RENOVATORS RIO MATTRESS CO.. MA. 2983.

ATLANTA'S leading renovator. McDaniel Mattress Co. CY. 8526.

BUILDING CONTRACTORS
ATTENTION—LOWEST PRICES
CARPENTER work, sills replaced, roofing and repainting, concrete work specialty. Estimate free. Neel & Tindell, CY. 9398.

BUILDING, GENERAL REPAIRS
SPECIAL TO HOME OWNERS
REPAIRS, alterations reroofing, sills replaced, underpining, porches repaired, rebuilt. Siding, painting, papering, driveway. Terms up to 36 months to pay. Hunnicutt, WA. 5362.

ALL KINDS of repairs, porches, front and rear, enclosed with windows or glass, rotten sills replaced, house jacked back to place. CY. 4555.

FOR FREE estimates, quick reliable service, painting, papering, floor finishing and carpentry, call AT. 7172 day or night, 24-hour service.

CHIMNEY repairs. Attic fans sold and installed. Roof repairs. Metal work. Do All Roof and Metal Co. AM. 2160.

CARPENTERS available for new home building or repair jobs. Call Mr. Sears, MA. 9256.

FOR NEW BUILDING, porches, rooms or general repair, call C. A. AMERSON, CA. 7025.

SILLS REPLACED, additions, all kinds concrete work. Porches, steps. CY. 5532.

BLOCK, brick laid, basement steps, and driveway work. Eli Jackson, AM. 8777.

CARPENTER work and repairs. Work guaranteed. Hardwick, CY. 3992.

FOR carpenter work, general repairs, by job or hour. Call HE. 6630-J.

CONCRETE WALKS, drives, basements, floors, foundations. VE. 4294.

BUILDING MATERIALS
WRECKING
6 SMALL houses for sale to be wrecked, $225 each. Apply Rimer Wrecking Co., Piedmont and Pine St.

CINDERS DEL. RA. 7275

6 DOORS, slightly used, $5.50 ea. Call Mercer, AT. 4892 or AT. 4873.

FOR BUILDING material, phone C. D. Gentry, Jonesboro 4763.

CABINET MAKERS
CABINETS, SHELVING, BARS AND COUNTERS MADE TO ORDER. Ponce de Leon Wood and Cabinet Shop, 786 Ponce de Leon Ave., N. E. (rear). Days, VE. 6735; evenings, VE. 5043.

CABINETS, COUNTERS, FIXTURES BUILT to order. Bankhead Cabinet Mfrs. 1332 Bankhead Ave., N. W. AM. 5511.

CALCIMINING, PAINTING, PLASTERING
ROOMS tinted $6, mater'l furn. Papered, $8. Kemtone. Elijah Webb, RA. 5090.

CARPENTERNG, CEMENT, PLASTERING
PAPERING, painting, plastering, carpentering, roofing. Floor sanding and finishing. All work guaranteed, 36 months to pay. Robert Gaston, RA. 2406.

CEMENT WORK
CEMENT work, steps, driveways, walks, underpinning, chimneys, block work, basement work and water proofing. CH. 2639.

Business Service 10

CEMENT WORK
CONCRETE DRIVEWAYS
PORCHES, steps, walks basement walls and floors; waterproofing basements; cement block work; walls, underpinning, etc. Free estimates. Terms up to 36 months to pay. Call
SUREWAY CONST. CO.
LA. 2516 Business Hours
Nights, DE. 7155 CY. 0111

DRIVES, walks, walls, floors, basement waterproofing. Terms if desired.
MORRIS CONTRACTING CO.
395 Mayson Ave., N. E. CR. 1252

ELECTRICAL WORK, CONTRACTING
SYKES BROS. ELECTRIC CO.—Contracting, commercial, domestic repairs. CH. 6683.

FLOOR COVERING
INLAID linoleum installed by experts. Kitchen cabinets built to order. Linoleum rugs. All white mechanics. Okarma Floor Coverings, 2293 Peachtree Road. VE. 8311.

FLOOR SANDING, FINISHING
FLOORS sanded and refinished. I do my own work. Estimates free. Oleen Holbrook, MA. 2095.

R. J. CALLAWAY—Floor sanding and finishing. Estimates free. MA. 1864.

FLOOR and furniture sanders and polishers for rent. HE. 7260-W.

FURNACE CLEANING
FURNACE and stoker repairs. Furnace cleaning and filter replacements. CY. 6671.

RAY WEST—Furnace cleaning and repairing. Roof and chimney work. CY. 5796.

FURNITURE REFINISHING, REPAIRING
SPECIALIZING in refinishing dining rm., bedroom and office furniture. Prompt service. For appointment call MA. 4161 days, nights HE. 5846-W.

FURNITURE UPHOLSTERING
UPHOLSTERING
SLIP COVERING
I REBUILD and reupholster living room furniture good as new. If you have a suite that needs doing over from top to bottom, I will come in person with a large selection of fabrics, any time, day or evening. Prices surprisingly low. Terms if desired.
PHONE VE. 4138

FINEST UPHOLSTERING—
NEWEST FABRICS AND COLORS
PROMPT SERVICE.
BEVERLY HALL, INC.
1180 W. Peachtree St. AT. 1920

UPHOLSTERING, slip covering and refinishing. Beautiful material. Call anytime. C. & H., VE. 7397.

GRADING, EXCAVATING
BULLDOZERS—TRACTORS—PANS FOR RENT
OR WILL take contract for any kind of grading and excavating or landscaping, shaping and preparing lots, lawns or gardens a specialty. Call us and we will consider your needs and give estimate without obligating you in any way. Call LA. 8386.

GRADING, excavating, clearing; roads, driveways cut; basements dug. CR. 3210. LIEPMAN & GRIFFITH CONST. CO.

CLEARING, grading, lakes, roads, driveways, etc. LONG CONSTRUCTION CO. Phone CH. 2063, ask for Mr. Scott.

BULLDOZER WORK—CLEARING AND GRADING BY JOB OR HOUR. FAIREST RATES. CALL VE. 5013.

PRUNING shrubbery, cleaning, planting yards; grading, excavating. LA. 7704

GUTTER REPAIRING
GUTTERS CLEANED, painted and repaired, and carpentering. WA. 9347.

HAULING
RUBBLE, crushed stone, sand, cinders, field rock and top soil. Special squeegee stone, $3 ton in 5-ton lots. HE. 6147-W, CR. 3058.

YARD WORK—Stone, gravel, sand and hauling. CY. 9867, WA. 8915.

FOR ANY KIND OF HAULING, CALL T. J. BOND, CR. 3046.

LAMPS REPAIRED
LAMPS—Beautiful samples. Very cheap. Fannat Lamp Mfg. Co., 765 Pryor St. S.W.

LANDSCAPING
PROF. yd. cleaning, cut grass, haul off all rubbish, build lawns, tree wrk., anything ar'nd home. Covered by ins. Victory Gardener, HE. 9364; res., CH. 4380.

FOR a beautiful Winter lawn, call us to sow ITALIAN WINTER RYE Grass. Free estimates.
AMERICAN LANDSCAPE CO., CA. 9266

LANDSCAPING AND GRADING
P. D. LOUDERMILK—CH. 8996

LAWN MOWERS REPAIRED
WE WILL pick up and service your lawnmower. We carry parts for popular makes hand and power mowers.
E. C. SHATTERLY & SONS
AM. 6266—Telephones—RA. 3390
599 Lee St., S. W.

LEATHER GOODS REPAIRS
RICH'S
LEATHER GOODS REPAIRS
GOLF BAGS, luggage and leather articles cleaned and repaired. Mr. M. G. Caldwell, formerly with Atlanta Harness Co., now located at Rich's. Leave articles at Central Repair Desk, on Mezzanine, or call WA. 4636.
RICH'S

PAINTING AND PAPERING
PAINTING, PAPERING, FLOOR SANDING, REROOFING AND REPAIRS. CALL ME BEFORE YOU PAINT YOUR HOUSE. 36 MONTHS TO PAY. FOR QUICK AND RELIABLE SERVICE, CALL MR. BENNETT. RA. 9978, RA. 7711.

WALLPAPER AND PAINTING
General Repairs—Lowest Prices
For Clean Work Call
MA. 8713—VETERAN

EXPERIENCED cleaning paper, Kemtone, papering. Work guaranteed. Call "Moses," RA. 8890.

RMS. papered $14, paper furn.; 40 selections. Hammons & Cantrell, CA. 8805.

PAPERING—Special for 30 days, $16 rm., complete. Also painting. Red, MA. 2057.

PAINTING, papering, plastering. Work guaranteed. A. J. Goodman, WA. 7074.

PAPERING—Inside painting. Work guaranteed. W. P. Stallings & Sons. MA. 8046.

PAINTING, decorating, repairing. Guaranteed work. Start immed. AM. 1000.

CLEANING, calcimine, papering, painting, Kemtone, RA. 9076, Robert Webb.

PAPERING, painting, 25 years exp. Work guaranteed JOHN E. FETTER. AT. 3641.

EXPERT paperhanging and interior decorating. Best work guar. CY. 5850.

PAINTING, CONTRACTING
FOR good painting, roofing and repair work call MA. 4895

PAINTING AND KEMTONING
SPECIALIZE in painting and kemtoning. Rollin Ward, WA. 7210, LA. 3711.

PLASTERING
PLASTERING, PATCHING AND PAINTING. AM. 5630, GREEN.

PLUMBING FIXTURES, REPAIRING
PLUMBING REPAIRS A SPECIALTY. NEW FIXTURES AND FITTINGS FOR SALE AND INSTALLED AT A REAS. PRICE. FOR QUICK AND RELIABLE SERVICE CALL ACME ROOFING & SUPPLY CO. RA. 9978, RA. 7711.

QUALITY MERCHANDISE, low prices. Pickert Plumbing Supply Co WA. 2277

RADIO REPAIRING
RADIOS—WASHERS—REFRIGERATORS
We maintain our own repair dept. Workmanship guaranteed. Reasonable.
LAMAR JOHNSTON FURN. CO.
457 Edgewood Ave., S. E. WA. 5968

BAMES INC., WA 5776. REPAIRS TO ALL MAKES RADIOS. VICTROLAS

ROOFING, SIDING REPAIRING
RE-ROOFING—Leaks stopped that stay stopped. Tile-slate comp. Gutters cleaned, painted and repaired. Expert keeping rain out of chimneys. DE. 6760.

ROOF LEAKS STOPPED, $3
Gutters Cleaned. John Rawlins, AT. 3000.

ROOF repairs, gutters cleaned, painted and repaired. J. H. Kinard Roofing Co., 969 Arden Ave., S. W. RA 8343.

GUTTERS cleaned, repaired, repainted, new gutters; also roofs rep'd. LA. 3737.

GUAR. roof repairs and reroofing. RA. 2081. Carl H Stroud 1175 GORDON, S.W.

CHAS. N. WALKER ROOFING CO. "We top 'em all." 141 Houston, WA. 5747.

REROOFING and roof repairs, prompt service. W. S. Stroud. RA. 1292.

RUG CLEANING AND DYEING
FIRST AND ONLY
STEAM rug cleaners in Atlanta using the Smith Champion Steam Rug Cleaning Machine. Live steam sterilizes, demoths and moth-proofs. Finest work. Inspection of our plant invited. Floormaster Co. 3147 Peachtree Rd. CH. 6611—CH. 8378.

RUGS & UPHOLSTERING CLEANING. PROFESSIONAL RUG SERVICE, CH. 7919

SEPTIC TANKS CLEANED
SEPTIC TANKS installed. Quick service. Best workmanship. Estimate furnished. HE. 6969-J.

SEPTIC TANKS cleaned and repaired. C. W. SEAGRAVES, JR., BE. 2087-M.

WASHING MACHINES REPAIRED
WASHING mach., refrig. repaired. Work guar. Mac's Repair Shop, HE. 3363-W.

WATER HEATERS
AUTOMATIC gas water heaters furnished and installed. No money down. Up to 3 years to pay. Jones Plumbing Co., DE. 8666.

WAXING AND WINDOW CLEANING
WALLS, blinds, woodwork and Kemtoning. Call Paul, AM. 5469.

MARKS PLUMBING SERVICE
Plumbing to Please Particular People
Plumbing Repairs
Washing Machines
Dish Washers
Gas Appliances
Phone AT. 6624 Day or Night

Use Constitution Want Ads —And See What Happens

Help Wanted—Female 30

To Those Who Are Qualified for Achievement

A COMPANY policy of filling the more responsible positions from the ranks of employees who have demonstrated capabilities in other assignments is one of the principal ingredients of a good job.

WITH AMBITIOUS YOUNG WOMEN FRESH FROM HIGH SCHOOL THIS FEATURE OF EMPLOYMENT WITH THE TELEPHONE COMPANY RANKS ALONGSIDE THE HIGH STARTING WAGE OF $29 A WEEK.

THERE are opportunities now for a limited number of qualified young women in the fascinating job of handling the calls that are so important to the business and social life of the community. Salary increases come regularly and the opportunity for the ambitious and well qualified is more promising than ever. Sickness benefits and pensions provide the telephone-career woman with a lot of security.

Employment Office
51 Ivy Street
SOUTHERN BELL TELEPHONE AND TELEGRAPH COMPANY

LADIES—GIRLS!
PREPARE NOW FOR A LIFETIME CAREER
Success—Independence
Can Be Yours If You
LEARN
BEAUTY CULTURE
THOUSANDS upon thousands of successful Artistic Graduates are experts in the BEAUTY PROFESSION—reaping the rewards of their ARTISTIC training in all parts of the country.
YOU, TOO, CAN BECOME ONE IN A SHORT TIME
ARTISTIC training embraces a thoroughly complete program of instruction covering everything from fundamental principles to the most modern fine points in Beauty Culture.
EQUIP YOURSELF NOW for a choice place in the rich beauty field. Beauty culture will insure you a permanent position in pleasant surroundings, where you can make money while single or married or after marriage. A few months' training at this famous beauty school will make you an expert. Age or education no handicap.
INVESTIGATE THIS WEEK
AND
JOIN THE CLASS NOW OPENING
For Complete Details
Phone, Write or See Mr. Rich
ARTISTIC
BEAUTY INSTITUTE
5½ Auburn Ave. WA. 2170
"South's Largest Beauty Shop."

JOB OPPORTUNITIES AT SEARS
GIRLS
A VARIETY OF CLERICAL AND NON-CLERICAL AND TYPING OPENINGS FOR GIRLS BETWEEN 18 AND 25 YRS. OF AGE, WITH HIGH SCHOOL EDUCATION.
EXCELLENT STARTING SALARY
WITH MANY OTHER BENEFITS, INCLUDING IMMEDIATE PURCHASE DISCOUNTS. COME IN FOR A PERSONAL INTERVIEW AND SEE IF YOU CAN QUALIFY.
APPLY MAIL ORDER EMPLOYMENT OFFICE
SEARS, ROEBUCK & CO.

ATTENTION HOUSEWIVES!
Would you like to do sales work a day or two at a time.
DAVISON'S
needs contingents for selling during special sales.
We will train you and pay you while training.
Good Salary
Apply Employment Office
DAVISON-PAXON CO.

COSMETIC SALESPERSON
NEEDED AT
DAVISON'S
Excellent opportunity for someone interested in permanent work.
5-DAY, 40-HOUR WEEK
Good salary and commission arrangement.
Many Employee Benefits
Apply Employment Office
DAVISON-PAXON CO.

SERVICE MANAGERS
NEEDED AT
DAVISON'S
For Full-time or part-time hours (10:30-4)
Applicant must be interested in permanent employment and have had supervisory experience.
Good Salary
Many Employee Benefits
Apply Employment Office
DAVISON-PAXON CO.

SEARS
GIRLS—GIRLS—GIRLS
Let Us Teach You
WRAPPING
PACKING
ORDER FILLING
TICKET OFFICE WORK
No Experience Necessary
18 TO 25 YRS. OLD
High School Education
GOOD STARTING PAY
REGULAR ADVANCEMENT
TIME AND HALF FOR OVERTIME
APPLY IN PERSON
MAIL ORDER EMPLOYMENT OFFICE
SEARS, ROEBUCK & CO.

DAVISON'S
HAS OPENINGS FOR
SALESPEOPLE
FOR FULL-TIME WORK
5-DAY, 40-HOUR WEEK
PART-TIME openings 6 days. Schedule 10:30 to 4 or 11 to 4:30 every day
Good Salary Arrangement
Excellent employee discounts and all other benefits
DAVISON-PAXON CO.

PLACE YOUR APPLICATION NOW FOR FUTURE EMPLOYMENT
APPLY PERSONNEL OFFICE
J. P. ALLEN & CO.

Excellent Pay
at
REGENSTEIN'S
for
Experienced Salesladies
40-Hour Week
Permanent Positions
In All Departments
Many Employee Benefits
REGENSTEIN'S
Peachtree

Help Wanted—Female 30

SEARS
CLERICAL
SEVERAL OPENINGS IN SPECIALIZED CLERICAL DEPTS. FOR BRIGHT, ALERT GIRLS WITH NEAT HANDWRITING, WHO ARE GOOD AT ARITHMETIC AND CAN ASSUME RESPONSIBILITY. HIGH SCHOOL GRADUATES PREFERRED.
APPLY IN PERSON
MAIL ORDED EMPLOYMENT OFFICE
SEARS, ROEBUCK & CO.

Sewing Machine Operators
FOR work in one of the most modern shirt manufacturing plants in the South. STEADY WORK for experienced and inexperienced women. Good rates of pay, 40-hour week. Infirmary and cafeteria in building. Paid vacations and holidays. Convenient transportation on East Point trolley.
Cluett, Peabody & Co., Inc.
2022 Murphy Ave., S. W.

RICH'S
HAS urgent need for young SALES WOMEN for TOY DEPARTMENT. Good opportunity for anyone desiring temporary work. High school education required. Interviewing hours 9:30 a. m. to 2:30 p. m.

SALESPEOPLE
NEEDED—A number of bright, aggressive salespeople for numerous departments, capable of being trained for assistant buyers and department managers. Good starting salary and steady advancement based on merit. Age limit 18 to 35. Apply employment office.
J. M. HIGH CO.

BURROUGHS POSTING MACHNE OPERATOR—Must know bookkeeping and be good typist. Permanent job, company retirement benefits, health and accident insurance. 5½-day, 40-hr. wk. basis. Time and one-half. Ages 25 to 35. See Mr. Warren.
HARRY SOMMERS, INC.
446 Spring St., N. W.

RICH'S
HAS good opening for EXPERIENCED SHOE PEOPLE to sell on SATURDAY. Splendid opportunity to earn extra money. Must be in good physical condition. Interviewing hours 9:30 to 2:30.

Power Machine Operators On Pants
EXPERIENCED only need apply; 19 to 40 age limit. Excellent piece rates paid and steady work.
APPLY AT ONCE
MARCUS LOEB & CO., INC
127 Trinity Ave., S. W

RICH'S
HAS need for PART-TIME sales women. Good opportunity for young housewives to earn extra Xmas money. Must have high school education. Interviewing hours, 9:30 a. m. to 2:30 p. m.

RICH'S
HAS attractive opening for young woman to sell in PHOTO REFLEX studio. Must have good personality; high school education required. Interviewing hours 9:30 a. m. to 2:30 p. m.

CHRISTMAS CARDS
DIXIE LINE Christmas and All Occasions Assortments; also imprinted Christmas cards as low as 25 for $1.00 up to highest quality. Good values. Sell on sight. Good profits. Samples sent on approval. Keelin Press, 72 Marietta St., N. W., Atlanta, Ga.

Comptometer Operator
WANTED; must be experienced; a 5-day, 40-hour wk. position with paid vacation and group insurance. Apply to or call Mr. Quinn, RA. 4191.
THE KROGER CO.
1100 Murphy Ave., S. W.

BURROUGHS bookkeeping machine operator, experienced, $195 per mo. Will prepare monthly statement. Excellent firm, 5-day week. This job is with our client. APPLY JOHN W. TALIAFERRO & ASSOC. PERSONNEL MANAGEMENT COUNSELORS, 528 WESTERN UNION BLDG.

STENOGRAPHER
LIGHT, but accurate stenographic work required. Pleasant hours and working conditions; discount priv. and other employee's benefits. Apply Employment Office.
J. M. HIGH CO.

TYPIST-CLERICAL—Young single high school graduate needed for electrical contractor office; 5-day, 40-hr. wk. Permanent, chance for advancement; experience preferred but not necessary. Willing to train; good salary. Call Sun. or Monday after 10 a. m. CY. 1018; MA. 5893.

WANTED—By 65-bed general hospital, located in Southeastern North Carolina: Nurse anesthetist, laboratory technician, medical record librarian and general duty nurses. Apply to: Elwin W. Harrison, Superintendent, Columbus County Hospital, Inc., Whiteville, N. C.

WANTED EXPERIENCED STENO. MUST BE CAPABLE OF TAKING SHORTHAND. AIR-CONDITIONED OFFICE. FREE HEALTH, ACCIDENT, HOSPITILIZATION AND LIFE INS. GATE CITY TABLE CO., INC., 529-49 STEWART AVE., S. W. CY. 2881.

YOUNG LADY for general office work, preferably one with high school and business college training. Apply in person, see Mr. Lester.
WAGSTAFF MOTOR CO.
887 SPRING ST., N. W.

STENO—Insurance company downtown; $160, 5-day wk.; opportunity for advancement. This is for our client. APPLY JOHN W. TALIAFERRO & ASSOC. PERSONNEL MANAGEMENT COUNSELORS, 528 WESTERN UNION BLDG.

ACCOUNTS payable bookkeeping, experienced in pen and ink bookkeeping, 5-day wk. Discount privileges and other employee benefits. Apply Employment Office
J. M. HIGH CO.

STENOGRAPHER under 30..........$160
PAYROLL CLERK $140
2 BEGINNER stenographers $150
A-1 Employment Agency
33 P'tree Arcade CY. 7603

YOUNG LADY with good personality, accurate with figures, familiar with cashier work. Apply Mr. Reid.
WAGSTAFF MOTOR CO.
887 SPRING ST., N. W.

STENO—Downtown location, $175; 5½-day wk. Good organization. This is for our client. APPLY JOHN W. TALIAFERRO & ASSOC. PERSONNEL MANAGEMENT COUNSELORS, 528 WESTERN UNION BLDG.

STENO-CLERK, $175; 5-day wk. Good firm. This is for our client. APPLY JOHN W. TALIAFERRO & ASSOC. PERSONNEL MANAGEMENT COUNSELORS, 528 WESTERN UNION BLDG.

YOUNG LADY—General office and stenographic experience, some dictation and typing. See Mr. Young.
WAGSTAFF MOTOR CO.
887 SPRING ST., N. W.

PRIVATE SECRETARY—Must be able to take shorthand and have general office experience. Salary $175 per mo., advancement 3 months if competent. Apply P. O. Box 2181.

WAITRESS wanted at Gilbert's Restaurant, 117 Luckie St., N. W.

Help Wanted—Female 30

GRADUATE nurse, experienced in anesthesia, to MANAGE 20-bed hospital, owned and operated by two young doctors. Pleasant environment, good salary. Box 349, Pelham, Ga.

Bookkeeper's Assistant-Steno.
EXPERIENCED. Will teach bookkeeping machine. Permanent position with good future. 5-day, 40-hr. wk. CY. 7421

MEDICAL technician to work on research problem in arthritis. Proficiency in bacteriology or serology pref. Phone CH. 6742, ext. 81, evenings, VE. 3390.

WANTED—EXP. POWER MACHINE OPERATORS. Age 18 TO 40, FOR PANTS AND COATS. THE MONARCH CO., 383½ WHITEHALL ST., S. W.

EXPERIENCED CALL OFFICE GIRLS AND CLERICAL WORKERS. APPLY TO MR. E. L. BETHEA, STODDARDS, INC., 713 W. P'TREE.

COMPTOMETER OPERATOR desired by national concern. 5-day 35-hr. week. Pension plan, other employee benefits. Call Mr. Kritzler, WA. 8151.

WAITRESSES and fountain help wanted. Part and full time. Girls age 21 to 35. Apply restaurant mgr. McCrory's 5 & 10. 73-75 Whitehall St.

WANTED—Settled lady, care for 2 children in exchange for rm., board and small salary. Call after 5 p. m. Mrs. Benton, AM. 2915.

EXPERIENCED STENOGRAPHER—Position permanent with good future for capable person. Congenial atmosphere. WA. 6293.

HOTEL, CLUB, INSTITUTIONAL JOBS
SPECIAL SERVICE BUREAU
803-4 Forsyth Bldg. JA. 1584

STENOGRAPHY, comptometer, bkkpng., English. Day, evening classes. Marsh Business College 755 Peachtree, VE. 9613.

LADY to work in dry cleaning office. Exp. Good pay. 75 Forsyth St., N. W.

THE SERVICE CENTER
44½ Marietta St., N. W. Rm. 203. CY. 8584

STENOGRAPHER—Permanent. 5-day week. Apply W. J. Lynch, CY. 0466.

A-1 EMPLOYMENT AGENCY
33 Peachtree Arcade—CY. 7603

Help Wanted—Male 31

SALESMAN for Georgia and surrounding territories by large N. Y. firm to represent well-advertised line of baby caps, children's headwear and accessories. Excellent proposition to the right man. Must be experienced in the children's field. Drawing. Play-Girl Hats, 42 W. 36th St., New York, N. Y.

3 EXPERIENCED automobile mechanics. Lincoln, Mercury, Ford experience desired, but not essential. Very good pay. Straight commission basis. Our business is such that you will have all the work you can turn out. See Mr. Ihms, Frank Graham Co., 600 W. P'tree Street.

PLUMBERS—$2.50 PER HR. MUST BE PLUMBERS AND HAVE CITY CERTIFICATES. REGULAR WORK. APPLY WITH TOOLS. REYNOLDS PLUMBING & HEATING CO., 1035 N. HIGHLAND AVE., N. E. NO HELPERS NEEDED.

WANTED—Experienced machinist for dress shirt factory on Singer, single needle, Willcox & Gibbs, Union Special machines in new modern factory. Wonderful opportunity for right man. Living quarters available. Write P. O. Box 1106, Fayetteville, N. C.

BOOKKEEPER, pen posting, under 35 ....$180
YOUNG MAN, 20-24, to learn insurance. No selling $140
A-1 Employment Agency
33 P'tree Arcade CY. 7603

Sport Dresses—Blouses
SELL NEW-USED clothing from home, auto, store. Men's suits, $1.17; leather jackets, 85c; overcoats, 62c; dresses 17c; ladies' coats' 38c. Other bargains. Catalog free. S&N, 565B Roosevelt, Chicago.

CORSET SALESMAN
PROGRESSIVE individual for established staple corset line for junior and heavy figures. Experienced salesman preferred. Write full particulars to Box F-1634, care Constitution.

SEWING MACHINE machinist, to keep approximately 60 sewing machines in repair and assist in cutting room, 40 hour week, steady work, top pay. M. Snower & Company, Sewing Room, Opelika, Alabama. Phone 679, at night 11865, Mr. Scott.

WANTED—Experienced automotive generator and starter repair man. Good working conditions. Good pay to right man. Must be sober. References required. Apply in person, 786 Murphy Ave., S. W. Tripp Auto. Elec. Exchange.

WANTED—Man, good personality, for outside contact work. Must be sober, honest, reliable and have automobile. Guaranteed drawing account. Monthly bonus on sales. Apply in person to 14 Tenth St., between 9 and 10 a. m.

BOOKKEEPER trainee, 18-20, no experience necessary, 5-day week. This is for our clinet. APPLY JOHN W. TALIAFERRO & ASSOC. PERSONNEL MANAGEMENT COUNSELORS, 528 WESTERN UNION BLDG.

INSURANCE—Accident and health. Reliable and experienced man who can qualify as a special writer and assistant superintendent. $40 wkly. salary to start. Address C-111, Constitution.

EXPERIENCED counter man wanted for night work. Permanent position, good pay. Apply The Majestic Food Shops, 1031 Ponce de Leon, N. E., or call HE. 6165 bet. 8-11 a. m. and 5:30-7:30 p. m.

SALESMAN wanted. Good opportunity for ambitious young man. Good running car necessary to travel and work locally. Salary and commission, no canvassing. Apply 406 P'tree, N. E.

WANTED—Experienced cutter and marker for dress shirts in new, modern factory. Wonderful opportunity for right man. Living quarters available. Write P. O. Box 1106, Fayetteville, N. C.

STOVE FLOOR MOULDERS AND STOVE FLOOR MOUNTERS, PERMANENT JOB. GOOD PAY. REGULAR WORK, UNION SHOP. ATLANTA STOVE WORKS, ATLANTA, GA.

OLD ESTABLISHED CO. CAN USE CAPABLE SALESMAN. ONE WILLING TO TRAVEL AND MUST HAVE CAR. GIVE PAST EXPERIENCE IN REPLYING. ADD. C-110, CONSTITUTION.

WANTED—Young man, must have some bookkeeping experience, able to use typewriter, also some sales work. State age, education, experience and starting salary. Address H-5, Constitution.

WANTED — GRILL COUNTER AND SODA MEN AT ONCE. DAY OR NIGHT WORK. TOP PAY. APPLY 11 A. M. TO 6 P. M. THE VARSITY, 61 NORTH AVE., N. W.

WHOLESALE house wants man, must have bookkeeping experience, able use typewriter. State fully age, education, experience and starting salary. Address A-239, Constitution.

WANTED—Skilled carpenters for rough and finish work. Top pay for right men. Inexperienced need not apply. Apply 515 Hendrix Ave., E. Point, or call CA. 7566.

NEEDED immediately. Daytime instructor in refrigeration and daytime instructor in auto mechanics. Thomas County Vocational School, Inc., Thomasville, Ga.

WANTED, reliable hustler to supply consumers with 200 household necessities. State age, occupation, references. Rawleigh's, Dept. GAJ-320-Y, Memphis, Tennessee.

EXPERIENCED GRILL AND COUNTER MEN. Must be sober and fast, willing to work steady. Apply after 5 p. m. Blue Jacket Drive-In, 836 Lee St., S. W.

USHERS
APPLY Drive-In Theater, Piedmont and Lindbergh Dr. Phone AT. 6833.

EXPERIENCED strong, healthy nursery farm help wanted; $100 per month plus housewood and garden patches. Riverdale Nurseries, Riverdale, Ga.

Use Constitution Want Ads —And See What Happens

Help Wanted—Male 31

INTERIOR, DISPLAY TRIMMER
NEEDED FOR
CASES AND COUNTER
IN
ACCESSORIES
AND
MISCELLANEOUS
SMALL WARES Department. Applicant should be experienced in trimming and designing cases in Fashion Departments.
GOOD SALARY
40-HOUR, 5-DAY WEEK
Excellent Employee Discounts and All Other Benefits
Apply Employment Office
DAVISON-PAXON CO.

EXPERIENCED SALESMEN
NEEDED AT
DAVISON'S
Good salary and commission arrangement.
5-DAY, 40-HOUR WEEK
Many Employee Benefits
Apply Employment Office
DAVISON-PAXON CO.

RICH'S
HAS NEED of an experienced MEASURE MAN for interior Decoration Department. Must have thorough knowledge of measuring for drapes, valances, blinds, etc. Preferable age thirty to forty-five years. Interviewing hours 9:30 a. m. to 2:30 p. m.

RICH'S
HAS need for experienced LARGE APPLIANCE REPAIRMAN. Must have at least six years' experience in Domestic Refrigerator repairs. Better salaries being offered for qualified help. Interviewing hours 9:30 to 2:30.

GLOVE MANUFACTURER'S REPRESENTATIVE to represent Eastern manufacturer of a distinctive and nationally known line of ladies' double-woven cotton gloves priced to sell quickly. Strong following among better fashion, department and chain stores. Territory fully protected. Top commissions. Full particulars in first letter. All correspondence in strictest confidence. G. V. Mazza Glove Co., Inc., 260 Fifth Ave., New York 1, N. Y.

RICH'S
HAS good openings for EXPERIENCED SHOE PEOPLE to sell on SATURDAY. Splendid opportunity to earn extra money. Must be in good physical condition. Interviewing hours 9:30 to 2:30.

AUTO PARTS TRAVEL REPRESENTATIVE
ONE of the "Big Three" car manufacturers needs a representative to headquarter in Atlanta and call on their dealers in Georgia. Good territory. Good salary. Travelling expenses. Car furnished. Give age, education, experience, and salary expected. Address A-238, Constitution.

Production Supervisor
MUST be experienced in the expediting of Sheet Metal Stamping and Assembly. This position is a new opening in an old established manufacturing concern. The opportunity and salary is open. Write, giving qualifications, education, previous employment and references to: Personnel Manager, Chattanooga Implement & Mfg. Co., East Chattanooga, Tennessee.

RICH'S
HAS unusually good opportunity for top-flight PIANO SALESMAN. Must have at least ten years' experience. Many employee benefits, including five-day week. Interviewing hours 9:30 a. m. to 2:30 p. m.

RICH'S
HAS openings for JR. INSTALLATION DELIVERY mechanic. Must be in good physical condition. Many employee benefits. Interviewing hours 9:30 to 2:30.

SALESMAN
IF you believe in the law of averages and wish to up your income, $4,000-$5,000 per year, come in and talk to us about a specialty that sells for $6.30 down payment. 2 orders pay you $64 advance commission. Age 25-50, car essential. See Mr. Womack, 157 Luckie St., N. W., upstairs.

WANTED—EXPERIENCED CLAIM MAN CAPABLE OF ASSUMING CHARGE OF SMALL OFFICE BY LARGE CASUALTY CO. WITH SOUTHERN DEPT. IN ATLANTA. CAR ESSENTIAL. GIVE EXPERIENCE AND SALARY EXPECTED IN REPLY. ADDRESS A-226, CONSTITUTION.

YOUNG MAN with some building construction or architectural experience who wants to be associated with large steel company in sales capacity. Excellent future for right man. Submit application with complete history of education and experience. Address V-363, Constitution.

WANTED—Laborers, good pay and working conditions, 40-hr. week, time and half for overtime; permanent job. Applicant must be between 21-35 years. Apply at once. 127 Butler St., Georgia Power Co.

AGE 35-50, settled, dependable man with many years experience in selling in cash store men's wear department. Please don't apply without above qualifications. H. Kessler & Co., 92 Whitehall St.

WANTED
YOUNG MEN
Single, ages 19 to 26, who are interested in electrical or mechanical work, to install equipment in telephone central offices. Must be willing to travel and work away from home. High school education or equivalent and in good physical condition. Experience not necessary.
Call HE. 2623 for Appointment
Western Electric Co., Inc.

LOOKING FOR WORK?
Want several ladies for cafeteria counter sales work. Good starting salary, nutritious meals and uniforms furnished. Time and half paid for all over 40 hrs. Standard work week 48 hours. Vacation with pay. $2,000 life insurance, all premiums paid by company; disability benefits for accidents and sickness. A trade education. Healthful and pleasant surroundings, no Sunday work.
Apply in person, 189 Peachtree
S & W CAFETERIA

TYPIST
GENERAL OFFICE WORK
GOOD PAY
Must Be Thoroughly Experienced
FISHER'S JEWELERS
14 MARIETTA ST.

Eastern Air Lines
Does your present job offer you a permanent position with a secure future?
Eastern Air Lines offers permanent employment to qualified men as operations and reservations agents. Opportunity for advancement to supervising positions on merit basis. Retirement plan. Paid vacations and pass privileges.
Applicants must be high school graduates, 2 years college preferred. Ages 23-35, previous clerical, telephone sales or service acquired operations experience desired. Five-day, 40-hour week. Rotating shifts. Apply Personnel Office, Municipal Airport, 9 A. M. to 3 P. M., Monday through Saturday.

Help Wanted—Male 31

OPENING in small hotel for man around 40 yrs. of age, that does not drink, as night clerk. Some experience necessary. See Mr. Wallace, 408 Ponce de Leon Ave., between 10 and 4 p. m. No phone calls!

WANTED—Experienced druggist. Good working conditions. Store closes at 8 p. m. Phone or wire collect. Red's Pharmacy, Americus, Ga.

LONE STAR Cotton Mills, El Paso, Texas needs one Draper & Stafford loom fixer. If interested contact manager immediately. Good pay.

LOCK and keyman with general knowledge of trade. Salary and bonus. Apply McCrory's Key Department, 73 Whitehall, S. W.

WANTED—Experienced cutter to take charge of cutting room in South Carolina dress shirt factory. Box F-1646, care Constitution.

TRUCK DRIVERS—Experienced in city work. Apply Miller Motor Express, 150 Linden, N. E. VE. 5811, 10-12 a. m., or 2-4 p. m.

EXPERIENCED, honest, sober grill man. Married. Age 20 to 30. Good hours, good pay. Reply fully. Address C-109, Constitution.

HOTEL, CLUB, INSTITUTIONAL JOBS. SPECIAL SERVICE BUREAU 803-4 Forsyth Bldg. LA. 0461

EXPERIENCED house-to-house salesmen for Atlanta Laundry route. Apply mornings only. 277 Ellis St., N. E.

LINOTYPE operator for straight machine, good pay, living quarters available. Covington News, Covington, Ga.

GOOD sandwich man for nite work. Good pay. 5 days a week. Apply 1050 Techwood Dr. Progressive Club.

WANTED—Good, sober all-round sheet metal mechanic at once. Call AT. 4319. Julian Roofing & Metal Co.

STENOGRAPHER—Young man, must be efficient, 5-day wk. Good opportunity. MA. 1602, Mr. Venable.

MAN 20 to 40 to train for supervisory position. Good pay while learning. Address C-72, Constitution.

A MAN to run steel die engraving press in engraving plant. Experience not necessary. CY. 7577.

GRILL COOK at once. Apply Blue Dot Grill, opposite main Fort McPherson gate. Don't phone.

WANTED—Combination grill and counter man, 9-hr. day. 290 Ponce de Leon Ave., N. E.

SELL photo coupons. Best deal in town. Mr. Mandel, 334 West Peach'ree, 2nd floor.

AUTO. Mechanic. Cadillac experience, willing to travel. Write P. O. Box 2181.

FOR BETTER OFFICE POSITIONS, register Executive Service Corporation

NIGHT MAN. Must be tee-totler. Pastime Billiard Parlor, 77½ P'tree.

WANTED—4 men to do yard work, $5 a day. Victory Gardener, CH. 4380.

Help, Male and Female 32

WANTED—5&10c Store Manager. Good South Ga. town. Also lady for window and counter display. Answer in care of this paper in own handwriting, stating experience, age and salary expected. Box F-1622, care Constitution.

Help Wanted, Instructions 34

PRACTICAL SHOP TRAINING IN BASIC ELECTRICITY-MOTOR REPAIR
Service, Maintenance and Installation
AIR CONDITIONING-REFRIGERATION
Service, Maintenance and Installation
THE school will assist students in securing part-time employment and living accommodations while attending school.
IF INTERESTED in these trainings, write, phone 7-0555, or visit
COMMERCIAL TRADES INSTITUTE
200 South 20th St., Birmingham, Ala.
Veterans Inquire About GI Training

THERE IS A GREAT DEMAND FOR TRAINED AUTOMOTIVE MECHANICS BODY AND FENDER REBUILDING MEN
THIS school will assist students in securing part-time employment and living accommodations while attending our school.
IF INTERESTED in these types of training, write, phone CYpress 8616, or visit
ATLANTA MOTIVE TRADES INSTITUTE
254 Ivy St., N. E. Atlanta, Ga.
Veterans Inquire About GI Training

HIGH SCHOOL
COMPLETE your H. S. at home in spare time with American School; texts furn. No classes; diplomas; booklet free. Dept "C A" P O Box 1998 Atlanta

Sit. Wanted—Female 40

EXPERIENCED secretary desires employment, experienced in credits, collections, loans. Beginner salary $200. 5-day week. VE. 5210.

Situations Wanted—Male 41

FIRST-CLASS comb. welder desires job in Atlanta. Specialize in white metal, aluminum and alloy metal. Seven years experience, some engineering. Experienced in job shop. Con't. and plant maintenance. Excellent refs. At present mgr. of job shop. State salary in letter. T. E. Sorrell, 2157 Milledgeville Rd., Augusta, Ga.

DISTRICT sales manager. 11 Southern states. 36, married, college graduate, extensive knowledge Southern retail stores, desires position respectable firm based in Atlanta. Have home Atlanta and present position requires moving soon. AA-1 references. Only one job since graduating college. Reply Box A-242, Constitution.

BOOKKEEPER-ACCOUNTANT desires change. 25 yrs.' experience. Available immed. Salary open. CH. 8036 any time.

RESTAURANT manager and wife looking for job. Salary or percentage, or will lease. AM. 2739.

Help W'td—Female—Col. 42

YOUNG woman between 20 and 35 years general housekeeping. Knowledge of cooking required. Pleasant surroundings. No heavy laundry. Salary $30-$35. References. Write to Mrs. Lacey, 63-27 Cromwell Crescent, Rego Park, Long Island, N. Y.

SHIRT GIRLS—Wanted 2 girls to operate new unit. Good pay, 40-hr. week. Must be fully experienced. Apply Quality Cleaners, 1525 Howell Mill Rd., N. W.

EXC. JOB for right woman. Care for small apt., 3-yr.-old child. Must be 25. $12 and carfare. 8 to 6. No Sundays. 719 Washington St. Come early.

WANTED—Settled woman for housekeeping and nurse maid. ½ day off, no Sunday work. Good salary. 115 S. Candler Rd., Decatur, Ga.

GIRL, reliable, 25-30, care small home, year-old child; $60 monthly. References. A. August, care General Delivery, Brooklyn, N. Y.

RELIABLE settled woman capable of caring for one child, small apt. Parents work. Apply 479 Parkway Dr. N. E. Apt. 6.

WOMAN, general houseworker, sleep in; $60 a month. Write to Mrs. I. Dweck, 2132 72nd St., Brooklyn 4, New York.

GIRL to work in boarding house. Long hrs. Sat. afternoon and Sun. off. $14 wk and meals. 905 Ponce de Leon, N.E.

HOTEL MAID, age over 25; 8-hr. day, one day wk. off. Good pay. Apply after 10 a. m. Hotel Hampton, 35 Houston St.

WANTED at once for day and night crew, experienced folders. Henry Grady Laundry. Cain St. entrance.

DISHWASHERS at once. Apply Blue Dot Grill, opposite main Fort McPherson gate. Don't phone.

Help W'td—Female—Col. 42

WANTED—Competent maid-cook for general housework. Prefer someone to live on place. Excellent salary. AT. 1449.

EXP. MAID, with refs., to live on lot. Every other Sunday off; half day off week. $17. VE. 7173.

EXPERIENCED maid, must like children. Stay 2 nights or live in Emory section. Refs. DE. 6371.

RELIABLE cook-maid for family with children, near Buckhead. References required. CH. 7186.

MAID—General housework. Apply in person. Good salary. 197 14th St. N.E.

9 TILL 4, $14 wk., 5½ days. 1122 Rosedale Dr., Apt. A-3. Take Noble—16 bus.

SALAD and drink girl for tea room. No Sundays. 1331 Stewart Ave., S. W.

EXP. WOMAN, 35 to 40. Boarding house health card. Salary, $20. HE. 4311.

DISHWASHER wanted. Sundays off. French Cafe, 87 Fairlie St., N. W.

KITCHEN HELP. Apply Lylle's, 1097 Ponce de Leon Ave., N. E.

GOOD pay and easy work for general servant. Live on. CH. 0927.

SHORT ORDER COOK—6-day week, no Sundays. Call WA. 4420.

MAID for boarding house today. No. 20 14th St. N. E. HE. 6918.

WANTED—Maid to keep house and cook. No children. DE. 6797.

KITCHEN help, Harrelson's Tea Room 339 Spring St., N. W.

DISHWASHER—$16. Barfield's Grill, Auburn and Pryor.

GENERAL MAID—5½ days. Good salary. VE. 4400.

FIRST-CLASS silk finisher and spotter, MA. 5122

Help W'ted—Male—Col. 44

WINDOW WASHER
NEEDED AT
DAVISON'S
for outside windows.
5-DAY, 40-HOUR WEEK
Good Pay
Permanent Work
Apply Mr. Meyers, Building Supt., Sixth Floor
DAVISON-PAXON CO.

SEARS
LABORERS
SEARS MAIL ORDER NEEDS SEVERAL MEN FOR LABORING JOBS, 30 TO 40 YEARS OF AGE; MUST BE IN GOOD HEALTH AND ABLE TO PASS PHYSICAL EXAMINATION.
APPLY IN PERSON
MAIL ORDER EMPLOYMENT OFFICE
SEARS, ROEBUCK & CO.

LABORERS
WANTED—Laborers for garbage collection in Sanitary Department.
PERMANENT WORK
RETIREMENT PLAN
VACATION WITH PAY
5½-DAY WEEK
$5.44 PER DAY
APPLY FULTON COUNTY CIVIL SERVICE OFFICE, Rm. 601, COURT HOUSE, between 8:30 a. m. and 12 o'clock noon.

RICH'S
HAS opening for motorcycle drivers. Must have driver's license. Apply colored employment office, seventh floor. Interviewing hours 9:30 a. m. to 12 noon.

LUMBER HANDLERS—Starting rate 65c per hr. Hospitalization and health insurance given all employees after 3 mos. steady employment. Minimum work wk. 44 hrs., time and one-half over 40 hrs. William C. Meredith Co., Lawrence Ave., East Point.

WANTED—Laborers. Good pay and working conditions. 40 hrs. week, time and half for overtime. Permanent job. Applicant must be between 21-35 yrs. Apply at once. Georgia Power Co., 127 Butler St.

WANTED—20 CURB BOYS, $40 WEEK OR BETTER. DAY OR NIGHT WORK. ALSO NEED DISHWASHERS AND BUSBOYS. THE VARSITY. 61 NORTH AVENUE.

WANTED—COLORED LABORERS NOT AFRAID OF WORK; INSIDE WORK. APPLY SOUTHERN WIRE & IRON WORKS, 441 MEMORIAL DR., S. E.

EXCEPTIONAL yard man for fine garden, who can drive. Not over 40. Phone weekdays before 5. Miss Fitzgerald, at 1020 Spring St. HE. 1020.

WANTED—A-1 wool presser, able to do quality work. 5-day week. Apply to Mr. Mitchell, Lake Cleaners, 888 Lake Ave.

LABORERS for construction work, 75c per hr. Report before 8 a. m., Monday through Friday, 963 Edgewood Av., N. E.

WANTED—Mobilift operators and warehouse laborers. Great Southern Trucking Co., 524 Whitehall St., S. W.

50 CONSTRUCTION LABORERS wanted. 40 hours per week. 85c per hr. Apply 143½ Auburn Ave. N. E.

EXPERIENCED dishwasher-porter. No night or Sunday work. Glenn Bldg. Soda. 118 Marietta St.

WANTED—Combination waiter and general household man. 715 Peachtree, N. E. VE. 4112.

EXPERIENCED service station porter; good pay, good hours. CH. 1173.

WANTED—Porter, 21 Harris St. N. W. Apply 8 a. m. Chesterfield Apt.

POT WASHER—Sundays off. French Cafe, 87 Fairlie St., N. W.

WANTED—Laborers. Temporary work. Apply 985 Blvd., N. E.

WANTED—Cook; Georgian Terrace Hotel. Do not call.

WANTED—Night cleaner. Georgian Terrace Hotel.

Help, Male-Female—Col. 45

COUPLE—Must be able to cook, do general housework. Can live on premises. Must have references. Mrs. A. L. Stein, CR. 2936.

COOKS, maids, bus, waitress, elevator operators, truck drivers, stockroom work or any type of help. Apply 865½ Hunter. Acwood.

EXP. and fast wool presser. Good hours, good pay. Apply in person. Harbour Cleaners, 514 Decatur St., S. E.

EXPERIENCED wool presser-silk finisher, top pay, plant hours. HE. 4485 day, AT. 3078 nights.

MAID or houseboy. Guest home. Other help. HE. 4234.

Sit. W'td—Female—Col. 46

NURSE with 14 yrs. office experience desires job with doctor of dentist. MA. 6540.

EXPERIENCED nursemaid desires job. Have health card and references. Call AT. 1986.

Sit. Wanted—Male—Col. 47

EXP. janitor or porter wants work. Cleaning only. Can read and write. William Carter, LA. 9552.

Business Opportunities 50

SERVICE STATION
PUMPING 16,000 gal. mo. Good lease, good location. Exclusive. H. A. Ewing, Jr., CY. 5639, WA. 8847.

52 GEORGIA AVE.—Building with counter. $2,500. 4-yr. ground lease, $25 per mo. Excellent value. Morgan Wynn. AT 5937

SMALL sandwich shop with grill, doing $500 wk. business. Priced for quick sale. H. A. Ewing, Jr., CY. 5639, WA. 8847.

DO YOU WANT TO SELL YOUR BUSINESS? CALL WA. 9165. AMERICAN BUSINESS BROKERS

DECATUR—Community Quality Service brick grocery store, 35x35-ft. bldg. and contents. Gentile only. CH. 6232.

UPHOLSTERING SHOP—Completely equipped, good location, good business. Will sell reasonable. LA. 2150.

BEAUTY shop for sale or rent. For information call AL. 0716-W nights, or LA. 5406 days.

TWO good homes and a business. $9,000 gets it all. Terms. BE. 1706-W.

TO SELL YOUR BUSINESS CALL LA. 5371

WANTED
SALES REPRESENTATIVES FOR ATLANTA AND TEXAS TERRITORIES
UNUSUAL OPPORTUNITY FOR THE RIGHT MEN

1. Sales to Business Houses, Attorneys, Banks and Accountants of Loose-Leaf, Factual, Weekly-Revised Reporting Services on labor relations and other fields of government legislation and regulation.
2. Remuneration: Drawing account plus additional allowance of commission. Applicant the first year can average $3,500 to $4,500, increasing thereafter through renewal payments. Participation in profit sharing and pension trust plans.
3. Requirements: College background, under thirty-five, best character, attractive personality, high sales aptitude, proven or potential. Car necessary.

All Inquiries Treated Confidentially
For interview, call Mr. T. W. Fletcher at CYpress 1936 or CHerokee 8627
PRENTICE-HALL, INC.
307 Candler Building Atlanta 1, Georgia

FURNITURE STORE
50 MILES below Macon; agriculture and industrial section. No better location or business of its size in Georgia. Doing over $100,000 business annually, over $10,000 stock, 33 trucks and approximately $40,000 in accounts. Liberal reduction on accounts which are 98% good. Selling on account old age, failing health and division among stockholders, which will require cash. Address V-141, Constitution or phone AT. 1902 after 4 p. m.

BARGAIN
VARIETY STORE
ONE OWNER not able to operate 2 stores, will sacrifice; good lease, both good locations. Also $2,500 in good notes to discount. See or write Mrs. Whitworth. ROZETTIE'S, INC. 566 Whitehall St., S. W. Please, no infor. by phone.

MANUFACTURER'S representative, one who is calling on wholesale automotive accessory houses and car dealers in Atlanta to represent manufacturer on new accessory that has no competition. Commission basis. Write full details on background and references to H. & H. background and references to H. & H. Manufacturing Company, Inc., Clifton Heights, Pa.

PARKING AND CONCESSION MEN, ATTENTION! The greatest show on earth, Ringling Bros., Barnum & Bailey Circus will show at Lakewood Park Oct. 27, 28, 29, arriving Oct. 26 on Sun. —4 big days, 6 performances. I have land space at gate for 5,000 cars and 20 concessions. I am ill and unable to operate myself—will lease all. Walker, AT. 2138.

GROCERY STORE
NORTHSIDE super market doing $3,500 weekly cash business. Self-Service. Lease for any length of time. Best location, best equipment. Excellent reason for selling. By appointment only. CY. 5639, W. L. Ewing, WA. 8847.

CAFE, close in. 2 living rooms in connection. Sales $2,500 mo., clear profits $500 mo. $2,000 cash handles. SOUTHERN BUSINESS BROKERS 509-10 Chamber Commerce Bldg., Est. 25 Yrs.

WANTED—A business partner. Must be white, sober, Protestant, male or female. You can keep the books and handle the money. I just need a little help, that's all. See Samuel B. Pollard, 84 Georgia Ave., S. E.

DRY GOODS STORE
GOOD going dry goods store in a town of 15,000 population. Owner in bad health. Box F-1642, care Constitution.

STEEL'S GRILL—Sale or sublease. 951 Virginia Ave., Hapeville. In front of airport. All equipment; three-year lease. Price reasonable. CA. 1592.

FOR SALE—Newly-equipped, modern cleaning plant. Box F-1635, Care Constitution.

Wanted—Business Opp. 51

WANTED—Good businesses for sale, any type. Atlanta area. Try us. A. G. BERRY & CO. CR. 2661

Money To Loan 52

Consolidate All Your Past Due Bills
Into One Businesslike
SEABOARD LOAN
QUICK CASH LOANS
Up to $3,000
Borrow on Your Automobile—Furniture Or Other Collateral
All Loans Confidential
Up to 15 Months to Repay (as permitted)
SEABOARD FINANCE CO.
12 Pryor St., S. W WA. 5771

NEED MONEY?
Any Amount From $50—$1,000
LOANS
CO-MAKER, automobile, furniture, signature. "Automobiles financed or refinanced."
Employees Loan & Thrift Corp.
74 Marietta St., N. W., WA. 5169
Across From Georgia Power Co.

LOANS—$60 TO $2,000
COMMUNITY LOAN & INVESTMENT CORPORATION
DOWNTOWN
Room 218 Grant Bldg., 2nd Floor Forsyth and Walton Sts, N. W. WA. 2046
Room 207 Connally Bldg., 98 Alabama St., S. W. MA. 1308
MARIETTA-BANKHEAD
SECOND floor Fischer Bldg., 745½ Marietta St., N. W. Entrance on Ponders Ave. CY. 5429.
WEST END
SECOND floor 622½ Lee St., S. W., opposite Wingo's Cafe. AM. 4581.

EMERGENCY LOANS
$30 TO $2,500
WE SPECIALIZE IN QUICK SIGNATURE LOANS
LOCAL LOAN & THRIFT CORP.
72 Forsyth St., N. W. Lamar 0688

LOANS
ON DIAMONDS AND JEWELRY
Confidential Service
CENTRAL JEWELRY CO.
141 PEACHTREE CY. 6626

UNIVERSAL AUTO FINANCE COMPANY, 179 SPRING ST., AT CARNEGIE WAY, JA. 5624.

REAL EST. LOANS on first mortgage and notes from 4 to 6%. Jones, WA. 7900.

LOANS—Sub. acreage, vacant lots. Quick action. WA. 0627, Ralph B. Martin Co.

GENERAL FINANCE & LOAN CO. 1307 William-Oliver Bldg.—MA. 8761

LOANS, $36 to $5,000. Atlanta Loan Service, 318 Volunteer Bldg. WA. 5550.

HOME BUILDING & LOAN ASS'N 33 Forsyth St., N. W., MA. 9932

VICTORY AUTO LOAN 284 Spring St., N. W., at Baker

FHA TITLE II or Title VI, and GI505. 25 years to repay. Apartment loans. FHA Title 608, 32 years to repay. GI 501, 10% cash, 20 years to repay. Write, call, or see us. Jefferson Mortgage Corp., 1110 Standard Bldg. WA. 0814, or 267 East Pace's Ferry Rd., CH. 8222.

Salaries Bought 53

NEED CASH AT ONCE
SEE US—NO DELAY
CENTRAL INVESTMENT CO.
250 Peachtree Arcade

READY MONEY—LAmar 5056
ATLANTA PURCHASING CO.
220 Peachtree Arcade

MONEY FOR WORKING PEOPLE
NU-WAY FINANCE CO.
216 Peachtree Arcade

Livestock 55

DAIRY COW AUCTION
WE HAVE consigned to us 300 head of assorted dairy cows, consisting of 150 Northern bred cows. 25 tip-top registered Guernsey cows, 125 good native Jersey cows. Also 2 outstanding dairy herds of the country will be sold. You will want to attend this sale, because I have never had the opportunity to offer you any better milk type cows than you will find here. Time and location of sale, GLENN JARRETT'S SALE PAVILION, 1420 Boulder Crest Dr., S. E.; 2 miles south of E. Atlanta, Ga. Friday, Oct. 10th, 12:30 p. m. We will sell rain or shine and regardless of price. For information, call GLENN JARRETT, WA. 4072, Atlanta, Ga.

AUCTION
Horses and Mules, Every Monday
ATLANTA COMMISSION CO.
Cattle sale every Wednesday
National Stock Yards HE. 5663

TWO CATTLE SALES WEEKLY, 12:30
RAGSDALE-LAWHON COMMISSION CO
NATIONAL STOCK YARDS, ATLANTA

HAVE mother goat, 2 kids. Have registered papers. Sanaan & Nubian, Atlanta Humane Society.

Poultry and Game 57

ZERO blood-tested baby chicks. Feed and supplies.
BLUE RIBBON HATCHERY
111 and 215 Forsyth St., S. W.

BABY CHIX—PRATT'S CHICKEN FEED
COTTONGIM SEED CO.. 97 BROAD ST.

NEW LOAN PLAN
NO RED TAPE CO-SIGNERS WAITING
$25 to $1500
In 15 minutes—on your car or furniture.
STRICTLY CONFIDENTIAL
Plenty of FREE Parking Space
Crown Finance Co., Inc.
108 SPRING ST., N. W.
LA. 0411

Come By and See or Ask for Literature on the
Famous 3 h. p. Fulton
GARDEN TRACTOR
and
Mower Combination
E. C. Shatterly & Sons
599 LEE ST., S. W.
AM. 6266 —Telephones— RA. 3390

BABY CHICKS
BARRED Rocks, New Hampshires, Rhode I. Reds. Mail post card for free catalogue and price list. U. S. APPROVED PULLORUM CONTROLLED. Spalding Hatchery, Box 17, Griffin, Ga.

550 TRIPLE A Nickolson N. H. pullets, 100 cockerels, 5½ mos. old; laying soon; from outstanding breeders. Culled, wormed, vaccinated. $2.65 each. Excellent condition. At Henry Kiser residence, 2 mi. south of Gainesville on Atlanta Highway.

CONTROLLED QUALITY CHICKS
Schaffner Poultry Farm & Hatchery
209 Peters St., S. W., Atlanta 3, Ga.

Dogs and Puppies 58

POINTER PUPS—3 mos. old, good blood lines. Price $30 for males; $20 for females. Apply J. C. Collier, II, Barnesville, Ga.

REG. best ped. Cockers, all colors, 2 yr. black and white male, $50. CH. 9969.

COLLIES $20 up, cockers $25 up. Other breeds reas. 2130 E. Lake Rd. DE. 0392

4-MO. OLD COLLIE pups. Litter registered. $50 to $75. DE. 6984.

Miscellaneous for Sale 68

¾-H.P. COPELAND CONDENSING UNIT, air-cooled with 1-h.p. 3-phase motor, $95; one MILLS CUSTARD FREEZER; also makes ice cream and frosted malts, $650; one CASH REGISTER, small, $69; one 8-hole FRIGIDAIRE ICE CREAM CABINET, $395; one large belt-driven exhaust fan, less motor, $29. 663 Pryor St., S. W. LA. 7575.

MEN'S PANTS, 44 to 60. Men's shorts, 44 to 50, 95c to $1.39. Men's undershirts, 46 to 54, 79c. Men's blue denim pants, 29 to 33, $1.98.
Geo. Pierce Men's Dept. Store
Cor. Pryor and Decatur

NEW ELECTRIC RANGES
STANDARD brands, standard and de luxe models. Easy terms.
PRIOR TIRE CO.
P'TREE AND PINE WA. 8866

WE SELL and service power lawnmowers for all types of lawns.
E. C. SHATTERLY & SONS
AM. 6266—Telephones—RA. 3390
599 Lee St., S. W.

SINK., DUBL. COMPARTMENT, $39.50
WASH BASIN, $22.50
BOTH of the above include faucets, trap, strainer, etc.
BUILDERS HARDWARE CO.
162 Decatur St. MA. 9814

FRICK saw mill and edger and Case power unit. Complete outfit in first-class condition. 2 good horses and truck with new motor and a complete outfit of tools. See Claude Mooney, Buford, Ga., Rt. 1, Sugar Hill Crossing.

ARMY SURPLUS
Used Clothing and Blankets
G. FRIEDMAN & SONS
238 Decatur St., S. E. WA. 4117

SACRIFICE—Brand-new 30-pound-per-hour Diamond automatic coal stoker. Orig. price $300. Will sell $125. Not installed. No down payment necessary. Can be financed through FHA. VE. 4430.

PLUMBING SUPPLIES, gas and electric hot water heaters.
MELTON & McKINNEY
DE. 4622 Decatur, Ga.

SPECIAL
125 UNREDEEMED SUITS, values to $50, reduced for fast sale, $12.95 up.
BELL LOAN OFFICE
203-205 Mitchell St.

FLOOR FURNACES
GAS AND OIL for immediate installation. Economy Heating Co., CY. 6872, night and day.

BURGLAR GUARDS, porch railings and ornamental iron work of any description. Apply to National Wire & Iron Works, 241 Boulevard, N. E. LA. 0256.

CLEARANCE—Several beautiful unclaimed custom-made-to-measure men's and women's suits; 20% off original price. Marcus Clo. Co., 62 Peachtree.

Best Values in Yard Goods
SEE
THE MILL END STORE
72 Alabama St. (Corner of Pryor)

THE LARGEST SELECTION of new commercial refrigeration equipment in the South. REFRIGERATION EXCHANGE, 237 Pryor, S. W. WA. 0296.

100 SEWING MACHINES
Treadles, Portables, Consoles
AMERICAN SEWING MACHINE CO.
84 FORSYTH ST., S. W. CY. 7754

PLYWOOD—Fir and Gum
BOAT PLYWOOD—14'x16' length
WILLINGHAM LUMBER CO.
2114 Piedmont Rd., N. E.—VE. 5357

OFFICE FURNITURE—We have many good values in new and used office furniture at our warehouse, 57 Pryor St. Horne Desk & Fixture Co.

UNREDEEMED RADIOS
Standard Makes—$10 to $15
NORTHSIDE LOAN OFFICE
163 Edgewood Ave.

ALL of our stores and warehouse being moved to 158 Edgewood Ave., N. E.
UNITED SUPPLY CO.
WA. 3239

BENDIX WASHERS
CALL US FOR EARLY DELIVERY
HENDERSON APPLIANCE CO.
DE. 6522

DISPOSING college wardrobe, girl's size 12 and 14 skirts, sweaters, dresses, coats; all cleaned, in perfect cond. Sell cheap. CR. 1996.

'41 AERONCA Super-Chief, extra clean, low time, cruises 105. What am I offered? Henry Maddox, Jr., Bainbridge, Ga.

KEMTONE modern miracle wall finish, dries in 1 hr. It's washable; one coat covers. 4th Floor, Davison-Paxon Co.

COFFEE urns, steam tables, dishwashing machines, sinks, alum. and stainless steel pots, pans. 58 Alabama, WA. 2469.

BATHSETS
SOIL PIPE & FITTINGS
SLIFE. 641 DILL AVE. AM 2363

BARTEL'S ARMY STORE—Tents, cots, tarpaulins; all kinds harness and saddles. AL. 0377, 97 S. Pryor St.

New Table Top Gas Stove
(Full Size) $99.50
511 SPRING ST., N. W.

Used picks and mattocks, $1 ea.
GATE CITY AUCTION
163 Whitehall St., S. W

PAINTS, brushes, wallpaper, Kemtone, enamels, hardware. Watson's Independent Store, 173 Whitehall St.

USED BATH TUBS, SINKS, BASINS. APEX PLUMBING SUPPLY CO.. 231 PETERS ST., S. W. CY. 7007.

KOLINSKY furs, 5 giant size skins practically new. Originally cost $200. Sacrifice $75. CR. 4946.

BEAUTIFULLY colored building stone. Fence post, cinders, crushed stone, sand. WA. 8377.

REFRIGERATOR, sofa bed, occasional chairs, utility table. AM. 4344 after 1 p. m. week days.

FOR SALE—Dearborn gas circulator, 45,000 B. T. U., used one month, very cheap. CA. 1093.

4-5 RM. COAL circulating heater, almost new, $45. 1221 Fowler St., N. W. HE. 3594-J.

SHRINE CIRCUS—Nov. 10-18

TORRIDAIRE coal circulator; used one Winter; reasonably priced. Call CA. 8224.

OFFICE and restaurant fixtures for sale. Murry Fixture Co., 62 Ala. St. LA. 7280.

COM REFRIGERATION—Standard Refrigerator Co., 252 Marietta St . WA 3429

USED meat slicing machine, hand operated. Good cond. Cheap. AT. 1145.

NEW AND USED RESTAURANT EQUIPMENT Herman's, 49 Ala St WA 1535

WASHING MACHINE, spin dry type, practically new, $125. Call HE. 3840-J.

SEWING MACHINES rented, sold, repaired. 208 Whitehall St., S. W. WA. 9635.

PREWAR 5-room capacity Cole's circulator, excellent condition. DE. 5288.

NEW USED fixtures Hotel & Restaurant Supply Co 382 W P'tree WA 7451

FINE Sealskin coat, size 18. $50. All-wool Fox color, cloth coat $20. VE. 7170.

Good Used Equipment. WA. 3262
SMITH'S REFRIG. & HEATING

STEAM UNIT HEATERS
Rittelmeyer & Co., Inc. LA. 3871.

DRAFT beer box, like new, $75. Rex Cafe, 1979 College Ave., N. E. DE. 7916.

STABLE MANURE for sale, $15.00 per load delivered. Call HE. 1972-W.

21' WATERMAN, all-steel, gas-tight furnace. Jam up. Cheap. CY. 1001.

USED elec. meat slicing machine. Good cond. Reasonable. AT. 1145.

SMALL SAFE FOR SALE. 27x30x24. VE. 2266.

MONCRIEF coal furnace, A-1 condition, very cheap. AM. 4823.

BIG LOT MAPLE FLOORING and plate glass. Call LA. 4501.

CONCRETE BLOCKS 8x5x12. DELIVERED. CR. 3740.

CORD WOOD—Not delivered. Phone CR. 6931.

Heating Headquarters
Complete Stocks—
Immediate Delivery
Gas Radiant Heaters
Gas Circulator Heaters
Gas Floor Furnaces
Oil Circulator Heaters
Oil Floor Furnaces
Gas Cocks—Gas Hose
Pipe Fittings—
Copper Tubing
COMPARE OUR PRICES
Convenient Terms
Stein Supply Co.
301 Decatur St. CY. 2711
808 Marietta St. AT. 2233

Miscellaneous for Sale 68

WORLD WAR II VETERANS
SET-ASIDE SALE
OCT. 16
DRAWING at 9 a. m. establishes buying order.
79 Typewriters; 2 Dental Chairs; 2540 Laundry Bags; 3 Adding Machines; 1 Cash Register.
WILL be sold on presentation of honorable discharge.
PROPERTY must be picked up by purchaser—no packing or crating by WAA.
WAA sales conditions apply.
WAA CUSTOMER SERVICE CENTER
699 Ponce de Leon Ave., NE
Atlanta 5, Ga. AT. 365

HORNE DESK & FIXTURE CO.
USED OFFICE FURNITURE
25 OAK 4-drawer letter files.
15 OAK 4-drawer legal files.
7 INSULATED 4-drawer firewall files.
2 4-HOUR double-door safe cabinets.
50 LINEATIME copyholders.
16 STEEL, 60-inch tables.
49 PREWAR mahogany flat-top desks.
75 MAHOGANY side chairs.
50 WALNUT flat-top desks.
60 OAK flat-top desks.
75 TYPEWRITER desks, oak, walnut and mahogany.
STUDENT DESK AND CHAIR combination. Used walnut flat-top or typist desk with posture chair to match. Both for $20.
HORNE DESK & FIXTURE CO.
57 PRYOR ST., N. E.

PAINT
WHITE AND ALL COLORS
PLUMBING ITEMS
ROOFING AND FELT
Hot Water Auto Heaters
Sinks, Cabinets, Showers, Medicine Cabinets, Linoleum.
NUMEROUS HARDWARE AND
JACOBS SALES CO.
WA. 9538 45 Decatur WA. 2876

SEWING MACHINES
20 Singer Treadles..........$49.50 and up
Singer Portable Electric.....$69.50 and up
Singer Console Tables........95.00 and up
Singer Kneehole Desk..............$139.50
Singer 31-15 Tailoring Machines—Motors
Pinking Shears and Button-hole Workers
E-Z Terms. No Trips to Finance Office
ECONOMY SEWING MACHINE CO.
88-A Forsyth St., S. W. — MA. 9021

Antiques 69

FINEST ANTIQUES
MRS. E. HOWELL GUNBY
DAUGHTER of Atlanta Pioneers—Clark Howell, Lizzie Gardner. Inherited, collected many years in Europe. Large coll. oil paintings by Peter Lely, Gainsborough, Inness, Sully, many others. Coll. fine real laces, table cloths, bedspreads, pillow cases, yardages. Chipp. secretary, inlaid Hep. sideboard, d. table, chairs, cabinet. Coll. very fine old silver, Wedgwood vases, Sevres lamps and clock sets, gilt mirrors, fine arm chairs, tables, sofas, inlaid cabinets, glassware, china, pair bow satinwood cabinets, pr. French commodes, fine bedrm. suites and many other pieces. Don't miss this opportunity, Wed., Thurs., Oct. 8-9, 10 a. m. to 5 p. m. 2089 McKinley Rd., N. W., off Northside Dr. at Bobbie Jones Golf Course.

FOR SALE by private owner, early 17th Century Hispano-Moresque (USHAK) rug, 21 feet x 31 feet. Excellent condition. Museum quality. The other three specimens in America are in the Governor's Palace in Williamsburg, Virginia; Metropolitan Museum, New York City, and Chicago Art Institute. This rug shown by appointment only by Mrs. Andrew Wessels, 130 Oakmont, San Antonio 2, Texas.

SALE CONTINUES—Due to the fact many of our out-of-town customers could not attend, the sale will continue through Oct. 8th. Many items reduced to cost, including our best antiques. 494 Peeples St., S. W.

NOW showing a large collection of Brass Andirons, Fenders and Firetools. Fanny Revson, Antiques. 598 Peachtree St., N. E. VE. 0122.

SEE large arrival, Europe. J. H. Elliott, 537 P'tree. Appraise. sell estates.

Diamonds 70

UNUSUAL VALUE
NO. 12947—Lady's diamond solitaire, center diamond 1.12 cts. AAA quality cutting and brilliance, platinum channel-sets mounting. 6 matching blue-white diamonds. Very dainty construction. Certified valuation $850
Foreclosed $525
CITIZENS
JEWELRY & LOAN CO.
195 Mitchell St., Atlanta, Ga.
WA. 7911

Household Goods 74

IMMEDIATE DELIVERY! NEW, NATIONALLY KNOWN ELEC. STOVES. FACTORY LIST PRICES. THE GARDEN TRACTOR & EQUIPMENT CO., 154 PIEDMONT AVE., N. E. CORNER PIEDMOND AND ELLIS. CY. 3054. OPEN TILL 7 P. M.

SEVERAL mahogany dressers, odd chairs, dressing table, dining table and buffet, double bed, spring and mattress; golden white Havilland china; lge. Frigidaire; miscellaneous items. Mon. & Tues. after 10 a. m. 105 Wakefield Dr., N. E. HE. 6829. No dealers!

GOOD Lawson sofa, slip covers; new 4-ft. Frigidaire; Hollywood double bed, Beautyrest Spring and mattress; mahogany spinet desk and chair; 3 wood Venetian blinds, double windows 74" wide, need refinishing. Reasonable. 1285 Peachtree, Apt. 2.

Frigidaire Refrigerators, Electric Ranges, Washers, Elec. Ironers, Elec. Water Heaters, Home Freezers, Cabinet Sinks
Also Used Refrigerators
MOYER APPLIANCE CO.
727 Lee St., S. W. (West End) AM. 4811

IMMEDIATE DELIVERY
WASHING machines, refrigerators, electric ranges, 6 good used washing machines.
KELLEY PAINT & SUPPLY CO.
957 Peachtree St. — VE. 2657

OLD-TIME music box, with ten 18" metal records, $275; Hotpoint (white) electric range, $65. Mauldin Furniture Co., 124 Decatur St. LA. 9985.

GAS and oil floor furnaces. Immediate delivery. Prices $160 and up. No money down, 36 months to pay. 504 Glenn St., S. W. CY. 6671.

FACTORY SAMPLES
ALL TYPES of new furniture at wholesale. 65 Fourth St. N. W., at Spring.

TRADE IN YOUR OLD WASHER ON A NEW BENDIX
BOB SHELLEY, 273 P'TREE. CY. 6311.

AUTOMATIC water heaters, all sizes; gas and electric. Immed. deliv. Cash or terms. 504 Glenn St., S. W. CY. 6671.

LIVING room, bedroom and kitchen furnishings. Good condition. Must break up housekeeping. MA. 7143 nights.

LIVING rm., 2 bedrms. and kitchen furniture except stove and refrigerator; also lawn furniture. DE. 4278.

HOT POINT table-top electric range with deep-well cooker. Will sell for $100 cash. Mr. Gartner, CH. 7761.

DEARBORN GAS CIRCULATORS
ALL sizes. Immediate delivery. 504 Glenn St., S. W. CY. 6671.

STOVES—1 coal circulator, two 2-eye heaters, 1 coil heater. WA. 5866. 366 Oakland Ave., S. E.

OIL CIRCULATORS, all sizes, immediate delivery, cash or terms. 504 Glenn St., S. W., CY. 6671.

SINGER PORTABLE sewing machine, excellent condition, all attachments, $69. CR. 4307.

COAL and wood range stove. Perfect condition, $45. 703 Pulliam St., S. W. MA. 0346.

TORRIDAIRE circulator heater, $50. Prac. new. RA. 7923, 1064 Parsons St., S. W.

BEST VALUES: EASY TERMS
SOUTHERN FURN. CO. 165 Whitehall

APT. SIZE ELECTRIC RANGE (NEW). HE. 6115 days; HE. 4019-M evenings.

SINGER electric portable sewing mach. for rent. Bernard Berger, LA. 6247.

APT.-SIZE HARDWICK GAS RANGE, good condition, $40. VE. 1714.

DRESSING table $7.95, breakfast set, $14.95, hi-chair $2.98. VE. 2537.

SOLID mahogany buffet, 50 years old. 271 Marietta St.

GOOD MAHOGANY PIANO
271 Marietta St.

APARTMENT gas range, used 2 mos. Price $80. CA. 8535.

GOOD self-player piano. 1386 Gault St., S. E. AL. 0145-R.

LARGE modern gas range, $100. Call CR. 5276.

Wheelbarrow Wheels
Ball bearing, 6-inch hub, ⅝ bore. Complete with 400x8 tires and tubes.......... **$10.95**
Add 25c Parcel Post
Will pay charges in lots of 4. Let remittances accompany orders.
E. C. Shatterly & Sons
599 Lee St., S. W.
AM. 6266 Telephone RA. 3390

Household Goods 74

Entire Household Furnishings
To be sold at
PUBLIC AUCTION
From the residence of
ROBERT A. GUSMAN
SLUMBERING PINES
3780 PACE'S FERRY RD.
(Beyond Mt. Paran Rd.)
Custom made furniture
$3,000 French bedroom suite.
$1,500 Capehart combination radio
Antique Kurman rug, 12x18
English Hepplewhite desk.
Old Sheffield and antique bric-a-brac.
Gould and Audubon prints.
Frigidaire and 8-unit freezer.
Power lawn mowers
Dog kennel equipment
Registered Boxer—18 mos. old.
OPEN FOR INSPECTION
Monday, Oct. 6
10 a. m. to 5 p. m.—7:30 p. m. to 9:30 p.m.
Tuesday, Oct. 7
10 a. m. to 5 p. m.
SALE
Tuesday, Oct. 7, 7:30 P. M.
Conducted by
GEORGIA ANTIQUE AUCTION CO.
898 West Peachtree St. HE. 0061

JUST received gorgeous new bedroom suites, French Provincial style in antique walnut or sage green, all solid wood, open stock; consisting of vanity, mirror, bench, chest of drawers, Mr. and Mrs. chests, double or twin beds. This is really beautiful and you can select any pieces you desire or buy a complete suite, at our unusually reasonable prices.
ODD commode chests for living or dining rm., mahogany, only $59.50 each. Solid mahog. dropleaf table. Every piece in this beautiful table is solid, to seat 8 people. $150. Any style dining rm. chairs available. Mahog. veneer dropleaf tables from $53 up.
WE CAN save you real money through our wholesale connections. Just stop a minute and let us prove this to you. AT. 6233.
ARTISTIC FURNITURE CO.
933 West Peachtree

CHESTS, CHIFFOROBES, WARDROBES
BASES, KITCHEN CABINETS
DINETTE SUITES, LIVING ROOM SUITES, SOFA BEDS
GAS, COAL AND OIL HEATERS
GOOD QUALITY BEDROOM SUITES
ATLANTA FURNITURE CO.
152 Whitehall St., S. W.

DISPLAY FLOOR SAMPLES
NEW FURNITURE of all kinds. Retailing at wholesale prices; bedrm. suites, living rm. suites, sofa beds, chairs of all types, chifforobes, kitchen cabinets, dinette suites, etc.
FLAGO FURNITURE SALES, INC.
160-162 Piedmont at Ellis St.

BENDIX
TRADE us your washer, allowance $15-$100 on a new BENDIX. We do complete insulation.
KELLEY PAINT & SUPPLY CO.
957 Peachtree St. VE. 2657

Machinery and Tools 76

HYPRESSURE JENNY
STEAM CLEANERS
CLEANING COMPOUND AND PARTS, SALES AND SERVICE, REPAIRS AND COMPLETE REBUILDING GUARANTEED THE SAME AS NEW UNITS. WE OFTEN HAVE REBUILT MACHINES FOR SALE WHICH ARE FULLY GUARANTEED.
HALLS, INCORPORATED
110 PEAR ST., S. E. LA. 2851

WE SELL and service the popular Fulton three-horse power garden tractor complete with plows, cultivators harrows and mowing equipment. We will demonstrate any of our machines.
AM. 6266—TELEPHONE—RA. 3390
E. C. SHATTERLY & SONS
599 LEE ST., S. W.

New Machine Tools in Stock
WOODWORKING
METALWORKING
SHEET METAL
INDUSTRIAL DEPARTMENT
NOLAND COMPANY, INC.
512 Spring St., N. W. WA. 1302

ONE NEW double end trimmer and one new all-steel BB sawmill edger. These edgers will advance $25 in price on the next ones.
FINCHERS MACHINERY
405 Wallace St., N. W.

WE WELD IT ALL
6 GASOLINE-DRIVEN ELEC WELDING machines mounted on skids or trailer, with or without operator, for hire. AAA Welding Co. 496 Courtland St AT. 4941.

Immediate Delivery from Stock on Steam Cleaners, Air Compressors Battery Chargers and Shop Supplies
ALEXANDER-SEEWALD CO.
410 W Peachtree St., N W

FOR SALE—Angle Dozer, late model HD-10W Allis Chalmers with Buckeye Angle Dozer, $5,000. Write Francis T. Glenn, Chatsworth, Georgia.

2 EACH, 3-horsepower, 3-phase 240 boats General Electric motors. Guaranteed. Rugmaster Manufacturing Co., Inc., CH. 8378.

Shop Equipment—New and Used
ALLISON MACHINERY COMPANY, INC.
575 Edgewood, S. E. Phone LA. 1741

ONE 3,000 WATT A. C. D. W. Onan generator; one 1,500 watt Kohler generator. DE. 4063.

Musical Merchandise 77

PIANOS FOR SALE
STUDENT practice piano $125
USED Spinet-type piano $295
USED UPRIGHTS
$145, $165, $175, $195, $295
NEW Kimball Consolette $675
NEW Wurlitzer Spinet $489
PIANOS FOR RENT
BASKETTE PIANO CO.
52 Pryor St., N. E., Atlanta, Ga.

PIANOS
BALDWIN (Acrosonic) Spinets.
LESTER (Betsy Ross) Spinets.
LANIER PIANO CO.
Reliable Pianos—Reliable House
64 PRYOR ST., N. E. WA. 6866

NEW SPINET PIANOS FOR RENT
Home use only; choice of styles.
CABLE PIANO COMPANY
235 Peachtree St. NE.

THOROUGHLY rebuilt pianos, tuned and ready for use. From $100 to $175. H. S. Deal, 493 East Ave., N. E. MA. 5880.

SMALL apt. size Sargent piano. $395. Good condition. AM. 2888.

Seeds, Pants, Flowers 79

EARLY bearing papershell pecan, peach, blight-proof pear, fig, apple trees and grapes. Catalog free. Bass Pecan Co., Lumberton, Miss.

Typewriters, Office Equ. 80

TYPEWRITERS AND ADDING MACHINES—FOR RENT OR SALE
MINTON & JONES CA. 6673

BURROUGHS ten-bank double-window comptometer in perfect cond. CH. 7668 before 11 a. m., after 6 p. m.

TYPEWRITERS FOR RENT. LA. 1396. A. E. LUKE, 120 FORSYTH ST., S. W.

NEW Royal typewriter. Pica type. Very reasonable. RA. 5206.

Wanted To Buy 81

WE PAY top prices for used restaurant office and store fixtures. See us.
Atlanta Fixture & Sales Co.
104 Pryor St., S. W., MA. 2224

HORNE DESK & FIXTURE CO. pays highest cash prices for used desks, chairs, files, safes and other office equipment. WA. 1462.

CASH FOR
OLD ELEC. REFRIGERATOR. AM. 3367

WANTED—ALL KINDS
USED FURNITURE—WA. 3929.

SEIDEL FUR CO. 255 PETERS ST., S. W.

HIGHEST CASH prices for all kinds used furniture. WE BRING THE CASH
KINSEY FURNITURE CO.—MA. 3669

NEED all kinds furn., etc. Best prices. GEORGIA AVE. FURN. AL. 1659.

I NEED all kinds of used furniture. Cater Furniture Co., WA. 6254

WANTED—Small pianos, Midgets or Spinets. MA. 5880.

Moving and Storage 84

LARGE, modern de luxe furniture coaches to and from N. Y., Washington, Charlotte, Jacksonville, Miami, Tampa and other points. Storage facilities available. Compare interstate rates.
SUDDATH MOVING AND STORAGE CO
WA. 6795

LOCAL AND LONG-DISTANCE MOVING
STORAGE, CRATING AND PACKING
RESPONSIBLE service at reas. cost. A. C. White, Jr., owner.
MODERN TRANS. & STORAGE CO.
208 Whitehall St., S W CY 6651

CLARK'S TRANSFER SERVICE—Large, small vans, $1.50 room up. Experienced men, plenty pads, low rates on storage and local moving. Free estimates. Safe. reliable. Try us. WA. 0421, LA. 7576.

BARGAIN!
Gordon and Son Piano $149.50
Kingston Piano, excel. cond. $198.50
Modello Piano, excel. cond. $198.50
SEE MR. MORRIS
4th Floor
STERCHI'S PIANO DEPT.
518 Whitehall St., S. W. MA. 3100

Moving and Storage 84

A. C. WHITE—MA. 1888
LOCAL-long distance moving, crating, storage. Lots new and unclaimed furniture for sale. Easy terms.

LOADS, part loads from Washington, D. C., Fla. points. Oct. 1-6. WA. 1412. CONSOLIDATED VAN & STORAGE CO. PANY.

IN A MINUTE TRANSFER CO. All kinds of hauling; cheap rates. 211 Ga. Ave., S. W., day, CY. 9398; night; CY. 5378.

ASSURED low rates household shipments. Spec. N. Y., all coastal points. United, 41 Exchange Pl., CY. 4646.

VETERANS' Transfer Co. Moving and Storage. CY. 7865; nights CY. 8762.

FOR quick, dependable service on moving and houling. Carter, MA. 1248.

Rooms With Board 85

ROOM and board in private home for 3 nice bus. girls, near transp. RA. 6556.

VACANCY FOR REFINED BUSINESS GENTLEMAN, BUS LINE. VE. 6967.

COLLEGE PK.—Two men, double beds; 2 meals day, $9.00 each wk. CA. 6868.

2 BOYS to share room with congenial young man. 609 Grant St., S. E.

N. E. SECTION. 2 gentlemen. Single beds. Two meals. DE. 6393.

1246 PONCE DE LEON, room and board for 1 or 2 boys. DE. 1913.

N. EAST—Vacancy for young man, good meals. Call HE. 1591-J.

VACANCIES for 2 gentlemen, 344 Fourth St., N. E., VE. 5252.

Rooms—Furnished 89

HOTEL SOUTHLAND
SEVERAL ROOMS available for semi-perm. guests. 825 Ponce de Leon, N. E.

892 PONCE DE LEON, N. E., rooms, connect with bath; continuous hot water; reas. rates; business girls. VE. 1706.

TWO GIRLS—Nice room, new furniture. S. E. sect. Breakfast optional, Private home. Address A-233, Constitution.

ROOM, priv. entrance, semi-priv. bath. Blvd, N. E. No houskeeping facilities. Refs. exchanged. VE. 1021.

WELL FURNISHED, heated room, adjoining bath, to non-drinking business couple. VE. 5079

VIRGINIA-HIGHLAND section, single room for gentleman. Semi-priv. bath. HE. 2130-W.

CASCADE HEIGHTS SECT.—Room in pri. home for 1 or 2 bus. girls. AM. 6327.

LARGE front room, twin beds, gas heat. Men only. 293 Memorial Dr., S. E. LA. 3848.

GUEST ROOM, private entrance; large closet, pri. bath. Gent. only. DE. 0297.

NEAR PEACHTREE—VACANCIES FOR GENTLEMEN. NO DRINKING. AT. 2655

WEST END. Attractive bedrm. near bath. All conv. For business people. RA. 4111.

DOUBLE ROOMS available. permanent guests. Mid-Town Hotel. LA. 9714.

NICELY FURNISHED BEDROOM. 400 N. Highland Ave., N. E. MA. 0705.

CLEAN rm. for lady. All conveniences. 1669 McLendon Ave., CR. 5934.

ROOMS for gentlemen, single beds. Students preferred. Call VE. 7037.

ROOM—Twin bedrs, for business men, 837 Ponce de Leon. VE. 2224.

CORNER ROOM—Hapeville, on bus line Gentlemen only. CA. 8554.

ROOM, with kitchen privileges. Close to transportation. MA. 3462.

P'TREE RD. Private home for one or two gentlemen. CH. 3400.

ROOM WITH KITCHEN PRIVILEGES. CA. 1883.

NICE FRONT ROOM, twin beds. Conv. location. CA. 5500.

Rooms—Unfurnished 90

BEDROOM, unfurnished. 143 Currier St., N. E. AT. 2607.

Wanted Rooms 92

HOSPITALIZED VET., Hospital 48, needs 2 hskpg. rms. or rm. with kitchen priv. for wife and 2-yr. son. CH. 9112.

Apartments—Furnished 100

WILL sub-lease my newly dec. apt. but reserve one bedrm. for personal use and only in town several times a year. Liv. rm., bedrm., bath, kitchen, large reception hall, sleeping porch, hot water, gas heat, large closets; infants accepted, $85. DE. 1801.

Business Places for Rent 103

ADAMS-CATES CO.
REALTORS
BUSINESS RENTALS
OFFICE SPACE
WAREHOUSE
DOWNTOWN STORE LOCATIONS
MAY WE SERVE YOU?
CALL MR. R. E. CLINE
WA. 5477

Store Space—15,000 Sq Ft.
50-FT. FRONT on Decatur St., between Piedmont Ave. and Butler St. Rents $350 per mo., which is only 28c per sq. ft. Available Oct 1. Call Harry Crider. WA. 1541.
DICKEY-MANGHAM CO.

PEACHTREE ROAD
VICINITY of Peachtree Creek; store 20x60 ft. approx. Immediate possession. Call Mr. Cline, WA. 5477.
Adams-Cates Co., Realtors
"Create an Estate"

TWO industrial buildings, 1,800 and 600 sq. ft. MA. 2741. 1165 Pryor St.

Duplexes—Unfurnished 106

3 ROOMS and bath. Duplex. Phone MA. 5740.

Office and Desk Space 114

DECATUR
4 small offices of rent, practically on the square; modern with reasonable rentals. Mr. Paulk. DE. 3394, DE. 2077. CARY BONE REALTY, REALTORS

2 CONNECTING OFFICES WITH COMPLETE SERVICE. 901 WILLIAM-OLIVER BLDG. DO NOT PHONE.

OFFICE SPACE, 1 to 16 rooms, close-in. Hule Lamb. WA. 2649.

Resorts 115

FOR SALE—Attractive cottage and boathouse on road side of Lake Rabun on big basin. WINTER ALFRIEND, CH. 6649. If no answer call HE. 6302.

Wanted To Rent 117

DESPERATE NEED
TWO OR 3-BEDROOM
HOUSE OR APT.
NORTHEAST preferred. Branch manager of national manufacturer.
CH. 8477

LIFE is real, life is earnest, an apartment is our goal, 19 Oct. is the big event, and then a honeymoon must be spent. After that—a woodchuck hole? Or will we be lucky and reach our goal? Call WA. 8006 day or night.

URGENT
WANTED by 3 adults, furn. 2-bedrm. home or duplex. Preferably northside. Address C-71, Constitution.

INSURANCE SAFETY ENGINEER, permanently transferred from Charlotte, desires 2-bedrm. house or apt. Call MR. RAESE, OFF. 507 FIRST NATIONAL BANK BLDG., MA. 4210.

MIDDLE-AGED business couple, Federal Civil Service attorney over 20 years, desire unfurnished duplex or apartment in good section. No children or pets. HE. 4058-J.

HUSBAND overseas will return soon. Please help employed wife find 2 or 3-rm. furn. apt. by Dec. 1, so we can be together. Emory or Decatur sect. preferred. CR. 3150.

REFINED business couple desires 2 or 3-room furn. or unfurnished apt., private bath. Any nice location. References on request. Mrs. Cronic, day MA. 0140, nights CA. 9772.

YOUNG business couple desire 2-room apt., furnished. No drinking, no children. Call WA. 7922, 8 to 5; HE. 3975-W, after 5. Mrs. Smith.

VET., wife and 3-month-old baby desperately need apt. Private bath and kitchen desired. Responsible party. MA 7167 days, CH. 6375 nights.

SETTLED business couple desire 2 or 3-room furnished apartment on transportation. Preferably N. E. or N. W. section. Call Dave, CY. 1018.

URGENTLY needed by Navy man, wife and 2 children, house or apt. Family separated due to housing. John Lee Jones, CH. 5381, ext. 34.

BUSINESS couple, employed Government 14 years, with adult daughter, needs furnished apt. up to $115. Call CH. 7983 evenings.

QUIET, refined cpl. desire 3 or 4-rm. apt. No drinking or loud parties. WA. 8924, Ext. 166., bet. 8 a. m. 4:30 p. m.

DESPERATE—Must vacate by Oct. 11. Two small children, anything with kitchen will do. Call RA. 3131, Ext. 2151.

MIDDLE-AGE couple having sold large home desire unfurn. 2-bedrm. apt., duplex or house. Refs. exchanged. CR 1188.

GENTLEMAN employed by Rich's desires 2 or 3-rm. apt. with furn. kitchen in N. E. sect. Call AM. 5984 after 7 p. m.

WANTED—2-bedrm. apt. or house. Prefer N. E. section near Little 5 Points. Call Mr. Moore. CY. 1501.

YOUNG business couple urgently needs unfurnished 2 or 3-rm. apt., any desirable section. AL. 1388-W.

WANTED—Unfurn. apt., or garage apt. by young married couple by Oct. 1. No children. VE. 5863.

YOUNG BUSINESS COUPLE NEEDS FURN. APT. WA. 5491, BETWEEN 3 P. M. AND 9 P. M.

2 ADULTS want apt. or rooms unfurnished or furnished at once. VE. 1348.

3 OR 4-RM. unfurnished apt. needed by 2 adults. References. AM. 5367.

WANTED—6-rm. house unfurn., 2 kitchens, 2 baths. VE. 4761, ext. 212.

Houses for Sale, N. S. 118

SANDY SPRINGS—Vacant lot, 120-ft. frontage. $75 front ft. C. C. Mitchell, CH. 0611.

NEW ranch home, 3 bedrooms, 2 baths. AL. 0523.

Houses for Sale, N. S. 118

TWO APARTMENTS AVAILABLE
Exclusive Near-In Section
4-UNIT apartment house, kitchens completely furnished with steel cabinets, new Servel refrigerators, stoves, modern baths with built-in tubs and showers. Four rms. in three apts. Owner's apt. has 5 rms. Automatic gas American Radiator steam heat, automatic Crane water heater. Chamberlain weatherstripped throughout. Johns-Manville insulation. Double garage. Owner's apartment available thirty days or less. Another available sixty days. Call Mrs. Kopf, CY. 5213 or CY. 8119.
KOPP REALTY COMPANY
160 Peachtree Street, N. E.
CYpress 5213-8119

CLUB ESTATE, Stovall Boulevard—Beautiful California ranch-type brick home located on lot 100x375 ft. Large living room, dining room, entrance hall, powder room, 3 large bedrooms, kitchen and 2 tile baths. Laundry room, double garage, gas-fired boiler with circulating hot water heat. Radiators recessed in wall. Insulated, weather-stripped and permanent roof. House is 85 ft. long. Beautifully landscaped with barbecue grill, orchard and flower garden in rear. Possession at once. Price$ 35,000, and it's a real buy. Call R. T. David, CH. 6545.

PEACHTREE-DUNWOODY ROAD
MODERN garage apt. 1 bedrm, designed for additional rms. 6 miles N. of Buckhead, in high class section near Mount Vernon Hwy. Price $6,500 and will accept desirable lot on Northside as part payment. Nights, CH. 6424.
FRANK BURSON COMPANY
Buckhead Ave. Realtors CH. 2166

LOVELY WHITE BRICK
BRIGHTON RD. in Brookwood Hills, 2 blocks Peachtree., 3 bedrms., 2 baths, enclosed sun parlor, panel den, full daylight basement. Immed. poss. $22,500; $12,500 cash, balance can be financed. MA. 5970, HE. 3164.
DAY REALTY CO.

WE HAVE HOMES
IN ALL parts of the city, ranging in price from $5,000 to exclusive homes of $50,000. We will be glad to show them to you at anytime. Call MRS. JOSEPH KOPP, CY. 5213 or CY 8119.
KOPP REALTY CO.
160 PEACHTREE ST., RM. 310

NORTH SIDE HOMES
SEVERAL fine homes in good locations. Some new, some old. Prices range $13,500 and upward. Let me help you in your selection.
H. P. LASETER, BROKER
702 Healey Bldg. MA. 4678

Call Us for Lovely Homes
2, 3 OR 4 BEDROOMS, 1 and 2 baths, well located in Peachtree Hills, Garden Hills, Haynes Manor, Emory, Morningside.
ATKINSON REALTY CO.
CH. 8770

12-RM. FRAME HOUSE—Fine location for tourist home or rooming house. Will sell furn. or unfurn. Substantial cash payment required.
EARL B. CASEY, WA. 1915

IF YOU wish to buy or sell your property in Brookhaven, call Staples Realty, 3982 P'tree Rd., Brookhaven. CH. 3750.

HAYNES MANOR
Four Bedrooms, Three Baths
THOMAS-CARSWELL CO., HE. 4210

WANTED—Good listings, city or suburban. Sell your property through Fain Realty Co. CH. 3115, CH. 4121.

ATLANTA NEWCOMERS!
Call WESSMAN REALTY CO. First
CH. 9413 or AT. 4420

FOR BEST NORTH SIDE HOMES, CALL MOSELEY REALTY CO. CH. 9411, HE. 2180-J NIGHTS.

NEAR N. Fulton Pk. 3-bedrm. brick. Lge. lot. McNabb Rlty Co., CH. 8223.

NEW 3-BEDRM. BRICK, $13,250. HERBERT A. CLINE CO., CH. 7044

ATTEN. New arrivals! A complete realty service. Barksdale Realty. AT. 6391.

NEWCOMERS—For your home call Sturgess Realty Co., Realtors. CY. 1391.

2-STORY, 4-bedrm., 2 baths, white brick, Cutler Realty. VE. 1926, AT. 1277.

NORTH SIDE HOMES
Kidd Realty Co.—HE. 1693

WHITE BRICK DUPLEX, cor. lot, 5 rms. each, auto. gas heat. WA. 3465.

NEW home, best North Side location. Call AT. 5533. V. S. Beem & Co.

GEORGIAN Hills Co., 4020 Clairmont Rd., Chamblee. Ga., CH. 8267.

Houses for Sale, N. E. 119

IMMEDIATE POSSESSION
EMORY section, 6-rm. white brick, only 5½ yrs. old. Large liv. rm., din. rm., 2 bedrms., den, modern kitchen, full tile bath with shower, tile porch screened; storage rm., garage attached, burglar bars, insulated, auto. gas heat, beautiful lot 100x185, fenced. Owner transferred. Price reduced to $15,000 for quick sale. John Cunningham, DE. 7662, CR. 2606.
WHEAT WILLIAMS REALTY, Realtors

IMMEDIATE POSSESSION
3-BEDROOM brick, tile roof, full tile bath, basement, auto. gas furnace and water heater. Large lot, nice shade. $10,000 loan, 4½%. Good section. Also 2, 3 and 4 bedroom homes Decatur and vicinity. Call Mr. Timmons, DE. 8801.
Greene-Parks Realty Co.

BROOKRIDGE DR.
A GOOD brick home on elevated lot. Living room, dining room, den, kitchen, 2 bedrooms and bath on 1st floor. 2nd floor, 2 bedrooms and bath. Gas furnace in basement, slate roof. Mr. Casebolt, MA. 3349.
Pierce Realty Co., Realtors

MORNINGSIDE
DANDY 3-bedroom, red tapestry brick, beautifully decorated, d.l. basement, auto. gas heat, corner lot, near Morningside School. $16,000, terms. Mr. Sewell, res. AT. 2787; off. VE. 1181.
MORNINGSIDE REALTY CO.
Piedmont at Boulevard

GARDEN HILLS
$12,000—ATTRACTIVE white bungalow. 8 rooms, brkfst. rm., large screened porch. Gas furnace. On transp. Imm. poss. Call Mrs. Cutler, VE. 1926, AT. 1277.
CUTLER REALTY CO.

TODAY'S BEST VALUE
569 GREENWOOD AVE., N. E., 6 rooms, bath, large sleeping porch. Excellent location, near trans., schools and shopping. Today's best value at $9,200. Terms arranged. Call E. C. Ownby, CY. 3855 or HE. 6850-W. Exclusive.
VESTER M. OWNBY

718 EAST AVENUE, N. E.
FIVE-ROOM frame, A.1 condition. Possession real soon. Price is right. Good for GI. Geo. A. Campbell, 502 Cham. Com. Bldg., MA. 6938. Price, $8,500.00.

HOUSE FOR RENT—IN GARDEN HILLS. LIVING ROOM, DINING ROOM. MODERN KITCHEN, 3 BEDROOMS. 2 TILE BATHS. GAS HEAT, 2-CAR GARAGE. $200. CH. 5009.

2-STORY BRICK DUPLEX off Ponce de Leon. Call noon, WA. 7900.

Houses for Sale, N. W. 120

COLLIER HEIGHTS SUBDIVISION
OFF HIGHTOWER ROAD, N. W.
NEW 5-room frame homes, gas heat, hot water, insulated; large lots. Near transportation. Approved for veterans and non-veterans. Immediate possession. Salesmen on premises 3 to 5 daily. RA. 1031.

Houses for Sale, S. E. 121

$750 DOWN PAYMENT
750 PRIMROSE St., S. E. 5-rm. and bath frame, quick possession. Price $2,500. Call Mr. Wilson, WA. 2820. Jones-Logan Co.

BRICK DUPLEX—Atlanta Ave., exc. cond., 4 rms. and 3 rms. Call Mr. Hartley, CHEVES-GREEN, WA. 3050.

1386 GAULT ST., near Chevrolet plant, good small home for only $3,250. Neal-Lenhardt Co., WA. 2534.

687 STOKESWOOD AVE., S. E.—5-rm. frame. Smith, MA. 1132. Wall Realtors.

Houses, Sale, E. Atlanta 122

NEW homes for veterans, $150 down. CLIFTON HEIGHTS SUBDIVISION. Clifton and Flat Shoals. LA. 8386.

346 PEACHTREE ST.
Near Porter Pl.
Next to Royal Typewriter Company
6,000 Sq. Ft.
$400 Monthly
Immediate Possession
Exclusive
Will Co-operate With Agents
SAMUEL ROTHBERG
REALTOR
575 Peachtree St., N. E.
VE. 0706

Houses, Sale, E. Atlanta 122

GI OR NON-GI

15 NEW brick homes being constructed. Have all conveniences. 2 or 3 bedrms. Can be GI financed with $600 cash. Excl. buy. Ewing Bros., WA. 8847, CY. 5639.

6-RM. FRAME home. Corner lot, full basement, fireplace, hwd. floors. $500 cash to GI making $230 month. CY. 5639. EWING BROS. WA. 8847

Houses for Sale, S. W. 123

IMMEDIATE POSSESSION

8-RM. FRAME, nice lot, 1 block of transportation, close to schools, Oakland City section. From owner, $7,500. RA. 4617 or AM. 5802.

CAPITOL VIEW

PREWAR, 3-bedrm. brick. Shown by appt. Wm. R. Joiner Realty. Co. AM. 7431.

WE have several 4 to 7-rm. homes. Prices from $2,000 to $10,500. DAVIS-VAN SANT REALTY CO. RA. 0629 Office Res. RA. 2401

10 ROOMS, 2 BATHS, LARGE LOT. TERMS. 352 COOPER ST.

Houses, Sale—W. End 124

WESTRIDGE HEIGHTS

NEW 3-bedrm. white frames, auto. gas heat and hot water, tile bath. Ready to move in. $10,500. GI $950 cash, non-GI $2,900 cash. For full details call Ward Buckhalt, VE. 2638, or Mrs. Brown, DE. 1357. Exclusive. BUCKHALT REALTY CO. AT. 2121

IMMEDIATE POSSESSION

6-ROOM frame and bath. Auto. hot water, gas heat. Lot, 50x192. Redecorated inside and out. Price $6,300; cash $2,500, bal. mo. Call Mrs. Frey, RA. 7684 or MA. 6370.

D. L. STOKES & CO., INC.

933 HOPE DR., S. W.

6-ROOM brick, vacant and ready to move in. Between trackless trolly lines, ½ block of school. Price $10,750. Part cash, balance monthly. Call MR. HARPER, MA. 3152.

JOHNSON LAND CO.

IMMEDIATE POSSESSION

3 NEW white frame houses, 5 rms. and porches, one with garage. All conveniences, best location. Reasonably priced. Open Sat. and Sun. 1325-1391 Westmont Rd., S. W. From owner, RA. 7978.

WESTBORO DR.—5-rm. frame, gas heat, hot water, insulated and weatherstripped. Large fenced lot, awnings, Venetian blinds and drapes. Redecorated inside and out this year. Immed. poss. By owner, $9,500. CA. 2617.

866 DODSON DR. S. W., off Cascade Rd., 14-rm. Colonial-type house, 5 baths, steam heat, beautiful floors. Vacant. Needs some repairs and decorating. Price slashed to $15,000 for quick sale. Need $7,500 cash. F. B. Reese, VE. 4464.

CASCADE AVE., near golf course, 6-room brick, all conveniences, insulated, steam heat, stoker-fired; 3 blocks from school. Will sell completely furnished or unfurnished. Owner moving to Fla. Immediate possession. CA. 2617.

PARK ST., S. W. 2-story, 9-rm. home. Priced right. Baldwin, WA. 6368.

Houses, Sale—College Pk. 125

SOLID BRICK, 5 rooms, all conv., garage in basement, gas furn., tile bath. East Columbia Ave.

BEAUTIFUL home, best street, 9 rooms, 2 baths, perfect condition, lots of shrubbery.

6-ROOM frame, lot 70x200; bath, new; take G. I. loan. Davidson Real Estate. CA. 8443.

NEW brick, 5 rms., full-tile bath. All conveniences; paved street, garage in basement, gas heat; excellent neighborhood, $2,450 down paymnt. $37.20 per mo. Davidson Real Estate. CA. 8443.

Houses, Sale—Decatur 126

PRICED $9,500

DUPLEX—2 baths, separate entrance. Over $100 mo. income. Located on Church St. Gas heat. Near transp. and school. Excl. Mr. McMullan, DE. 5345, CR. 2606.

IMMEDIATE POSSESSION

3-BEDRM. BRICK—Scott Blvd. 2 years old. Auto. gas heat, tile bath and shower. Lot 75x200. Very modern. Mr. Robinette, DE. 4137, CR. 2606.

ZONED FOR BUSINESS

LARGE 2-story home, now used as apts. Could live in one apt. and build stores in front. Close to business center. Excl. Rutledge Tufts, HE. 5371-J; office CR. 2606.

Wheat Williams, Realtors

IN BEAUTIFUL New Glendale Estates. Modern to the last minute. Brick and asbestos, slate roof, aluminum windows, screens and weatherstripping. Three Master bedrooms, 2½ baths, dining room and living room carpeted den, modern kitchen and breakfast nook, 2-car garage. Lot 70x235. Open house Sunday. Drive to 228 Mt. Vernon Drive and see the latest engineering feat in radiant heating systems. $21,000. Reasonable terms. Exclusive. Call AL. ATTAWAY. WA. 1696 nights, CH. 1450.

Allan-Grayson Realty Co.

IMMEDIATE POSSESSION ON ARCADIA AVE.

6 ROOMS and bath, newly decorated. Insulated. Large lot, chicken house, garage and fruit trees. Price $6,950. Cash payment $1,500, balance monthly. MRS. FREY, RA. 7684 or MA. 6370.

D. L. STOKES & CO., INC.

IMMEDIATE POSSESSION

NEW and vacant, ready for you; 5-rm. frame on two acres, 3 miles out on bus line with fast schedule into city. You will like it and only $7,850, half cash, bal. arranged. Call Ryan Jackson, DE. 2169 or Mr. Simms, WA. 5731.

MACE J. GREEN, REALTOR

NEAR DECATUR

NICE new 5-rm. white frame with city conveniences, on 3 acres, near trans. and schools. Cash, $3,750; bal. monthly. Price, $7,875. Mr. Towns, DE. 3394, DE. 1284.

CARY BONE REALTY, REALTORS

Homes of Distinction for Better Value!
SIANO CONST. CO HE. 6122

Houses, Sale—East Point 127

DUPLEX

8 RMS., 2 baths, private entrance, garage. Rent from one side will pay notes. GI 100% loan, non GI $2,400 cash. William R. Joiner Realty Co. AM. 7431.

IF YOU WANT TO BUY OR SELL in East Point, College Park, Hapeville, call Pat H. Orr Ins. Agency, CA. 8836

TO BUY OR SELL IN East Point, College Park, Hapeville, call EAST POINT REALTY CO., CA. 2153.

NEED homes, farms. John Low Smith. East Point CA. 4833, CA. 7690.

Houses, Sale—East Lake 128

GI SPECIAL

6 NEW BRICK homes to be started in East Lake. Select your own floor plan new. Have several completed to G. I. with $600 cash, income of $230 month. WA. 8847.

EWING BROS., CY. 5639

GI APPROVED

3-BEDROOM brick, large beautiful lot. Hwd. floors, full bath with shower. $500 down to GI with income of $230 per month. WA. 8847.

EWING BROTHERS — CY. 5639

BRICK HOMES—GI APPROVED
EWING BROS. CY 5639—MA 8322

2-BEDROOM homes for GI's, $5,800. Call E. S. Landrum, CR. 5596.

Houses, Sale—Hapeville 129

3100 STEWART AVE., HAPEVILLE

BEAUTIFUL new brick house, six rooms and bath. Large corner, wooded lot 140x200. This place is ideally located for aviators or Ford executives. Must be seen to be appreciated. Geo. A. Campbell, 502 Cham. Com. Bldg., MA. 6938.

18.5 ACRES good land, 6 mi. Hapeville, 1,150-ft. frontage, on paved road, $1,500. DAVIDSON REAL ESTATE, CA. 8443.

LIST YOUR PROPERTY for sale with us. HAPEVILLE R'LTY CO., CA 7414

WE WILL sell your property quickly The McCord Co., CA. 9719.

MAJESTIC ACRES
Adjoining Avondale
KENSINGTON ROAD

Minimum frontage 100 feet. Owners will not allow any stores or business of any type in this development.

$1,250

Monthly payments to suit your convenience.

Full Commission to Real Estate Agents.

SAMUEL ROTHBERG
REALTOR
575 Peachtree St., N. E.
VE. 0706

Houses, Sale—Hapeville 129

6-ROOM frame, good condition, on business lot; home and income of $100 per month.

5-ROOM, bath, close transp., school, 2-rm. basement apt., $5,250; $1,750 cash. 925 North Ave.

5 LARGE rooms, new, 1 acre, G. I. loan. Davidson Real Estate. CA. 8443.

5 RMS., good location, close transp., stores, $4,500. Davidson Real Estate, CA. 8443.

Houses, Sale—Kirkwood 130

PRETTY 5-rm. brick, hwd. floors, 2 gas floor furnaces. CY. 1563.

Houses, Sale—Marietta 131

FOR CHOICE Marietta properties. R. A. McCall Realty Co., Marietta, Ga. 1720

Houses, Sale—Avondale 133

LOT, 75x160. This is dandy $850
RUSSELL COLES REALTY, DE. 8855.

Investment Property 135

INVESTMENT properties. Nat. concerns. Bush Realty Co. 1321 Candler Bldg.

$23,500—BRICK apt. N. E. 12 units. Annual rental $4,600. HE. 5743.

Business Property 136

456 HUNTEF. ST., S W.—Two-story brick bldg., 3,000 sq. ft. Easy terms. SHARP-BOYLSTON CO. WA. 2929.

SPECIALISTS in business sales and leases. WARD WIGHT & CO., Healey Building.

Lots for Sale 137

CASCADE HEIGHTS-BEECHER HILLS BEAUTIFUL lot 80x260, with improvements and good restrictions. Ready to build on now. Can be shown any time. Office open on Saturday afternoon and Sunday. RA. 1031 for appointment. Geo. L. Wilson, agt.

WEST END—A GOOD PLACE TO LIVE

CORNER Wisteria Road and Stratford 104x300. Gas, water and telephone. Convient, zoned. Owner has bought a house elsewhere and will accept reasonable offer. Call AL. ATTAWAY. WA. 1696, CH. 1450 Nights.

Allan-Grayson Realty Co.

SPECIAL PRICE, $1,250

BARGAIN—Near N. Fulton Pk. Lot 100x300, all conveniences. Priced for quick sale. Call CH. 8223 or CH. 6461.

LARGE, high, beautiful lots. Some oak trees. Near school, ½ block from the blvd. In Evans Park, 1 mile west of Decatur, ½ mile south. 4½% loan available to build now. CR. 5912.

IF YOU want a lot for a little in Decatur, Northeast and Avondale, call Mr. Green, DE. 5354, CR. 2663.

PAUL GREEN REALTY CO.

NICE building sites and small acreage tracts in Adamsville section. Price and terms reasonable. RA. 0654. KEITH, 2875 Gordon Road.

MACON DR., LAKEWOOD HEIGHTS—8 heavily wooded lots, 100 by approx. 400 ft. Paved street. $900 each, on terms. CY. 2513.

BEAUTIFUL building site, East Wesley Rd. near Peachtree, 60x225 ft. All improvements. $2,500. Call Mr. Wooding, WA. 5477.

CAPITOL VIEW—Nice lot, 50x184. Has all city conveniences. Priced reasonably. AM. 8381 any time after 4:45 p. m.

LARGE wooded lots in choice Northside location. Reasonably priced. WA. 1011, Burdett Realty Co., Realtors.

SEVERAL choice lots in Atlanta and Decatur Call WA 4202
STRINGER REALTY CO

VACANT lots, homes in and around Atlanta. Call for prices. MA. 5970. HE. 3164.
DAY REALTY CO.

HOWELL MILL RD Beautiful wooded lot 300 ft. wide. Special price for quick sale. Mr. Head, HE. 6231.

ONLY $1,050 if sold this week, lovely Druid Hills lot, in new section; all utilities. Owner, CR. 3465.

HIGHLY restricted lot, Oglethorpe Estates, 125x420. $3,500. Bryan Bell, DE. 5166 or LA. 7391

100x280 ON Moore's Mill Rd. $2,250. Dorsey-Weems & Co., 14 S. Rhodes Center, N. W. AT. 7554.

CLUB LANE—Wooded lot, 120x250, $3,000. J. W. Weaver, HE. 6237-J; office AT. 6236.

WILDWOOD subdivision Lot 70x200, $1,350. W. G. Baskin, RA. 0372, WA. 9147

RIVER FRONTAGE—Near Roswell Rd 2½ acres, $4,000 NUTTING, WA 0156

SANDTOWN RD.—Nice level lot 70x215. Maulding Rity. RA. 0183.

Industrial Property 138

EXCELLENT location, 7 miles from Atlanta, 322 ft. on Hwy. 41; 201 ft. on Central of Georgia right of way. Excellent location small manufacturer, spur track available. Davidson Real Estate. CA. 8443.

Suburban for Sale 139

BEYOND EAST LAKE

ONLY 8 miles out from downtown Atlanta on a level east front lot, 137x215, with stately oaks and pines and fruits and vegetables galore is a smart new 5-room home with large floored attic, auto. stoker in an all-cement basement, hardwood floors and all modern conveniencies throughout. Don't wait a moment! Mr. Page, HE. 1177, DE. 6805.

A SAFE BUY

28½ ACRES Baker's Ferry Rd. 800 ft. facing road; city water, elec. lights, land heavily timbered, lovely home site with city convs., stream in rear. No loan—terms can be arranged. Call Mr. Green, MA. 8985; res., CR. 6613.

HUIET-WILLIAMS CO.

TUCKER, GA.

A NICE 5-rm. fr. bungalow, hardwood floors, weatherstripped, oil floor furnace, built-in cabinets, Venetian blinds, 1 acre land on paved Tucker-Chamblee Road. Call Miss Haygood, WA. 3065 or VE. 2164.

1212 CANDLER RD.

APPROX. 2 acres, 6-rm. asbestos siding, stoker furnace, 3 bedrms., bath, fruit trees. For immed. sale, owner transferred. Call Hood, DE. 5054.

HOLT REALTY CO., RA. 0579

LOT 170 ft. in front, 225 ft. deep. Beautiful 6-rm home with bath and daylight basement. Electricity, hot water heater, county water, shrubbery, fruit trees, transp. by door. See to appreciate. On Lawrenceville Rd. DE. 2926.

NAVAL BASE, CHAMBLEE

NICE 5-room frame. 2 bedrooms. Priced at $10,000 furnished.

Pierce Realty Co., MA. 3349

355 NORCROSS ROAD, TUCKER, GA.

ONE 5-room house, with all conveniences, on paved road, near schools, churches and shopping center. See E. L. Cain, Clarkston 4902.

ATTRACTIVE new home. Nice location. 500 ft. off Buford Highway on Candler Rd. Nicely wooded lot. $4,500. Owner. L. H. Fore, CH. 5567.

5 ACRES — Peachtree-Dunwoody Road. Spring branch. $3,500. Terms. George P. Moore, CR. 6122.

48 ACRES—New, modern 6-rm. house. Every convenience. Near Stockbrdge. HE. 0262.

62-A. COBB CO., near Atl. Stream, electricity. Milton Smith, CH. 8096, VE. 1810.

Property for Colored 140

833 MITCHELL ST., S. W.
Between Jeptha and Ashby

A NICE 5-room home in a good section. Good condition. Posession in 30 days. Price $4,750. Call MR. W. R. COX, WA. 2929.

SHARP-BOYLSTON CO.
REALTORS

VISIT OUR OFFICE

WE take a personal interest in your real estate problem. On our sale list is the house or lot of your choice. We are always glad to show our property at your convenience.

WILSON REALTY CO.
905 Hunter St., N. W.

714 TERRY ST., S. E.—South of Georgia Ave., 3 rms., single house, $1,500.

REDD & BALDWIN
WA. 2258

WHEN READY TO SELL OR BUY CALL J. H. CALHOUN
MA 6063 239 Auburn Ave., N. E.

TO BUY OR TO SELL, CALL CALDWELL REALTY CO., RA. 7383

QUICK results—list property for sale or rent with Bell Realty Co. LA. 7131.

LIST your property, sell or rent, N. D. Jones, 250 Auburn Ave. MA. 1820.

QUICK results to sell or buy a home. J. L. Mitchell. LA. 5696.

FOR GOOD homes call Wright & Wright, MA. 0740.

179 to 185
Edgewood Ave., N. E.
Corner Coca-Cola Pl.

Three-story building leased 5 years at $4,200 annually.

$37,500

Cash payment $10,000. Balance Monthly.

Full Commission to Real Estate Agents.

SAMUEL ROTHBERG
REALTOR
575 Peachtree St., N. E.
VE. 0706

Property for Colored 140

HOMES-HOMES-HOMES

ONLY 5 left on East Ave. Beautiful bungalows, 5 and 6 rms., on beautiful lots, $6,500 up. If you want to buy a good modern house, call one of our salesmen today.

384 LEE St., S. W., 7 rms., bath, large lot. $2,000 down, bal. arranged.

686 FRASER St., S. E., 5 rms. and bath $3,500.

ATTENTION INVESTORS

DOVER St., S. W., 12 rms., 4 baths. Good income, $4,500.

185 DAVIS St., N. W. One 5-rm. house; two 3-rm. houses in good condition. Good income, $7,000.

LOTS

WEST Ave., only 3 left, near Crogman School and new park area, 50x150 each. $395 each.

2 LOTS on Booker T. Washington Dr., 50x150 each. $1,050 each.

LOT on Frank St., 50x150. $350.

5 LOTS on Holley Rd., 50x150 each. $750 each. 1/3 down, bal. arranged.

LOT on Coleman St., 38x100. $500.

OTHER good buys in all sections of the city.

ALEXANDER-CALLOWAY REALTY CO.
208 Auburn Ave., N. E.
WA. 0549 WA. 9301

THIS WEEK'S SPECIALS

525 ROY ST., S. W.—5 rms. and bath $4,200

531 ROY ST., S. W.—4 rms. and bath $3,000

386 CONNALLY ST., S. E.—7 rms. and ba., business corner lot $3,700

315 ROSS ST., College Park. 5 rms. and bath $3,000

833 MITCHELL ST., S. W., between Jeptha and Ashby. 5 rms. and bath $4,500

648 ARTHUR ST., S. W.—6 rms. and bath $6,000

1059 FORTRESS AVE., S. W.—4 rms. and lavatory $3,100

2 RENOVATED duplexes between Chestnut and Griffin Sts., 752-756 Orr St., N. W. 6 rms., 2 baths each house ..... $5,250 each

923 WELCH ST., S. W.—3 rms. $1,850

882 HUBBARD ST., S. W.—6 rms. $2,500

WE have on East Ave 10 houses for sale. Each house contains a liv. rm., din. rm., kitchen, bath, 2 bedrms., gas floor furnace and some have basements. Prices start from $6,500 up.

BELL REALTY CO. LA. 7131

HAVE nice homes in all sections of the city. Prices from $2,000 to $20,000.
B. F. HURT—AT. 1997

'If You've the Money, I Have the Home'

PRICE REDUCED—Lots 60x100. W. of Forrest Rd., near McDonough Rd. Intersection. $325. Terms, $50 cash and $20 per month. MA. 3392.

Real Estate Wanted 141

WE have cash buyers for property located in East Point, College Park, Cascade, Capitol View, Sylvan Hills, West End and vic. Good prices now obtainable. Mr. Miller, AM. 5711. CA. 0174.

J. FRED MILLER CO.

GOING TO SELL
We are interested in your plans
PERSONAL ATTENTION
IMMEDIATE ACTION
CALL US
HOLBROOK REALTY CO.
CY. 2301

NATIONAL concern transferring several executives to Atlanta, wants 3 and 4-bedroom homes, preferably Buckhead section. A listing with us will get results.

DEAN McKOY REALTY CO.
CH. 6421 "In Buckhead" CH. 8711

CASH CLIENTS

FOR 2 and 3-bedroom homes, in any good residential section of city. Call MR. DANIEL, LA. 6251, office, or AT. 1696, residence.

DANIEL REALTY CO.

GI SALES HEADQUARTERS
LIST WITH US MA 6370
D. L. STOKES & CO., INC.

URGENT!

I NEED a 2 or 3-bedrm. home immediately. Will consider place needing some repairs if price is right, and in good section of Greater Atlanta. Jones, WA. 7991.

LIST your property with us. We have clients waiting to buy in every section of city. For prompt, courteous service call WA. 3111.

HAAS & DODD
REALTORS

IF YOU want to sell your property in next 60 days, I will give you prompt and personal attention. Call Francis Spears, CH. 9037, WA. 9511.

DRAPER-OWENS CO.
REALTORS

I WANT a home in the N. E., East Lake or Cascade section. Will pay up to $12,000. Will make substantial down payment, and arrange my own loan, giving you all cash. Phone Vernon Grant, RA. 7747, Sun. or CY. 6271 Mon.

WOULD you like to sell your exclusive North Side home on today's market through a realtor? If so, call J. B. NALL, WA. 9511.

DRAPER-OWENS CO.
REALTORS

WE SELL HOMES, farms, business properties, vacant lots, anywhere in Georgia or adjoining States. For quick, satisfactory results see or write us. Johnson Land Co., Haas-Howell Bldg., Atlanta, Ga. MA. 3132.

CALL ME FOR ACTION

SPECIALIZE in homes and investment property.
G. R. APFELBAUM—CH. 7446
If No Answer Call HE. 6302

FROM OWNER—CASH

FOR good 2 or 3-bedroom home. No delay in closing. Call Farmer, RA. 5808 nights; CY. 2356 days.

WE HAVE client interested in home, Little 5 Points section. WA. 1110, VE. 7925.

Berry Rittenbaum Rlty. Corp.

DUPLEX WANTED

QUICK cash for well located duplex or semi-duplex from owner. Call Reese Davis, WA. 1971 or CY. 5810.

WE HAVE purchasers for vacant lots and homes in Greater Atlanta.
J. H. EWING & SONS, Realtors
WA. 1511

HAVE cash buyers for houses, any size, condition or location. Want to sell? Phone Tom Faison, WA. 0100, CR. 3245.

NEED listings on homes, farms and vacant lots. LA. 7781.
EAST ATLANTA REALTY CO.

QUICK ACTION—BEST RESULTS!
Let us buy or sell your property.
AL G. SOWELL & CO.

WE GET CASH for your sub. homes, farms, near Atlanta. GEO. C. FIFE, 83 Ivy St., WA. 1387, DE. 6867.

WANTED—Good home, any northeast section, $10,000 to $20,000 class. Strickland, DE. 8652, CY. 5848.

LET US SELL YOUR PROPERTY
GIFFORD REALTY CO.
WAlnut 3065

LET ME look at your house and tell you what I can sell it for. No charge. W. T. Johnson, DE. 2238.

PAY CASH for 5 or 6-room home, quick possession. Any good section or suburbs. DE. 3393

PROPERTY mgmt., sales, loans, ins. GARLINGTON-HARDWICK CO. MA. 6213.

LIST your property for sale or rent with MACE J. GREEN, Realtors, WA. 8731.

LISTINGS WANTED—For sale or rent. BREWER-HEAD CO., Realtors, CY. 2514.

WILL buy, sell or rent your property. For results call Mr. Stanley, WA. 3585.

VETERANS desiring homes and GI loans call Roy D. Warren Co., Inc. CY. 6262.

AT LEAST 8-unit apartment from owner. N. E. section. Frank McKay, VE. 1181.

FOR QUICK RESULTS list your property with L. R. RHINEHART, CA. 4690.

WANTED—FARMS—Call Willie M. Johnson, 1249 Emory Dr., N. E., DE. 6261.

LIST your property for sale or rent. L. W. Morris, Inc. DE. 0519, CR. 3861.

ALLEN M. PIERCE REALTY CO.
204 William-Oliver Bldg. MA. 3349

LIST YOUR PROPERTY FOR SALE with LIPSCOMB-ELLIS CO. WA. 2169

WANT TO SELL? Want to buy? CY. 8631 McINTYRE REALTY CO., REALTORS
GRAY REALTY CO.
1027 First Nat'l Bank Bldg. WA. 4364

WANTED—LISTINGS FOR SALE OR RENT. Samuel Rothberg, VE. 0706.

HOME—Any good section; from owner. Quick poss. Prices right. MA. 9159.

TO SELL your property for cash, call HUBERT REALTY CO., MA. 2344.

DESPERATE for 2 or 3-bedroom home. N. E. sec. About $11,000. VE. 9952.

FOR QUICK results, list your property. PANNELL REALTY CO., WA. 3426.

HOUSE, any section, this week from owner. No agents. Cash. DE. 6974.

HOUSES for sale in West End. Have cash customers waiting. RA. 2186.

FOR results list your property sale, rent. HUIET-WILLIAMS CO., MA. 6965.

LIST YOUR PROPERTY for sale or rent with Jones-Logan Co., WA. 2820.

WANT 3 bedrm. home on trans. WA. 2233, CH. 7911. MRS. HARRISON.

HOMES—LOTS—FARMS
CALL B. MIMS, CA. 2895

PROMPT, courteous attention. VE. 3415. SIMMS-DOBBS REALTY CO.

LET ME sell your property. Morrison Realty, WA. 6011, CH. 3692.

4 OR 5-RM. home; any good location. Quick possession. AL. 1182.

WANTED—Direct from veteran, a home financed at 4%. DE. 4715.

PAY CASH for duplex or house. Dowling Realty Co., HE. 7157.

ALL CASH up to $5,000 for small homes. Mr. Blanchard, WA. 6365.

HARRY G. says sell me your property. ALPINE 0272.

Farms for Sale 142

WHEN you buy or sell real estate a dependable agent is indispensible. W. R. Tapp, phone 2511, Powder Springs, Ga.

Farms for Sale 142

APPLE ORCHARD farm at Hiawassee, Ga. Seventy acres with 50-acre orchard. 1,400 bearing trees; 4,000-bushel crop. Stationary electric spray pump with underground spray system and running water. 2,000-bushel apple house with apple grader and crates. Good 2-story, 9-room dwelling with bath and large basement. Good barn and other buildings. Pasture and timber. For sale at reasonable price. J. Y. Denton & Sons, Real Estate Agency, Hiawassee, Ga.

NEAR MANCHESTER, GA.

179 ACRES of extra good land, 1½ miles south of Manchester, on paved highway. Can be sold in small tracts. 2 dwellings, 2 barns. Lots of small pine timber. Electric lights. Farm land, $20 to $60 per acre; highway frontage, $100 per acre. Easy terms. Exclusive.

JOHNSON LAND CO.
MA. 3132.

40 A. GOOD land, 4 r. house, elec., pasture, barn, 2 branches, wood, fruit trees, good farm mule, Fordson tractor, other equipment. 40 min. from Atlanta. Price $2,700, terms. Located 7½ miles Fairburn, just off Upper Rivertown Road. Name on mail box. B. J. Amerson, Fairburn, Ga., Rte. 2.

Real Estate Auctions 143

COWSERT LAND COMPANY
Real Estate—Auction
217 Healey Bldg. WA. 2345

Let Us Sell Your Property
LUMMUS AUCTION CO.
809 Forsyth Bldg. CY. 7073

Timber 145

FOR saw timber, call Chas. J. Cofer, CY. 8821, 310-160 Peachtree.

Automobiles for Sale 150

Florence & Montgomery
Always Price Their
Cars Under Competition

WE HAVE never demanded trades on any car we have ever sold.

'41 CHEVROLET spec. de luxe 2-dr. sedan heater, a clean car, special ..$1,095

'39 CHEVROLET Master d. l. 2-dr. sedan, radio, heater, rebuilt motor .$895

'39 CHEVROLET spec. d. l. 2-door original paint, a bargain $895

'46 FORD "6" super de l. 2-door radio, heater extra clean, low mileage $1,750

'40 FORD d. l. 4-pass. coupe, radio heater, clean car $1,045

'41 FORD super d. l. 4-door $1,045

'42 STUDEBAKER champion...coupe$895

'42 HUDSON 4-dr. sedan, special bargain $995

'41 HUDSON super 6 sedan, a good buy at $945

'41 HUDSON, d. l. 6 sedan, priced to move $845

'41 BUICK spe. sedanette, radio, heater, clean $1,295

'41 CADILLAC "63" sedan, radio, heater, if you are looking for a Cadillac, this is it $2,150

'40 NASH Ambassador 6 4-dr. sedan $695

WE have other clean cars bought right and priced right.

Florence & Montgomery
465 Spring St., Cor. Pine. WA. 6908.

1946 MERCURY convertible. Beautiful maroon finish. Plastic red leather seat covers, radio. Will sell or trade for cheaper car. Easy terms. See Grady Morris.

JACK TOWNS
USED CARS
341 Spring St., N. W. CY. 2867

We Like To Go Down
To
JACK TOWNS
Because He Has
The Best Buys in Town.
JACK TOWNS
USED CARS
341 Spring St., N. W. LA. 3858

ALL KINDS of used cars. Satisfaction guaranteed.

STEWART MOTORS
637 SPRING ST., N. W.
AT. 3743

MEMBER of Chevrolet 100-Car Club for 14 yrs. and member of Atlanta and National Used Car Dealers' Assn.

1940 BUICK super 4-door, extra good tires, radio and heater; extra clean. Beautiful black, a good buy for $1,095; $375 cash, balance 15 months. Call Mr. Odom, LA. 3858.

JACK TOWNS
USED CARS
29 West Peachtree Place LA. 3858

1947 FORD Super de luxe 2-door sedan. Beautiful green finish. Low mileage. Will stand new-car inspection. Can be bought on easy terms.

JACK TOWNS
USED CARS
341 Spring St., N. W. LA. 3858

1947 STUDEBAKER Champion de luxe 3-passenger business coupe. Radio, heater, overdrive. Very low mileage. Will sell for $1,995 on terms.

L. J. KIDD
266 Forsyth St., S. W.

1948 PONTIAC "8" Chieftain 4-door. Beautiful gray finish. Radio and heater. Perfect condition throughout. Sell or trade on easy terms.

JACK TOWNS
USED CARS
29 West Peachtree Place LA. 3858

1941 OLDS "98" custom cruiser 4-door sedan. Beautiful black finish. Good tires, radio, heater, hydramatic drive. $1,295. Easy terms.

MITCHELL MOTORS, INC.
"Your Automobile Dealer"
330 Peachtree St.

1946 FORD Super de luxe sedan, with heater. Just like new. Come by and look it over. See Grady Morris or call MA. 1577 after 6 p. m.

JACK TOWNS
USED CARS
341 Spring St., N. W. CY. 2867

1946 CHEVROLET Stylemaster 4-door, extra clean throughout. See to appreciate. Terms arranged.

JACK TOWNS
USED CARS
29 West Peachtree Place LA. 3858

1942 BUICK Special sedanette. A-1 condition throughout. Sell or trade on easy terms.

JACK TOWNS
USED CARS
29 West Peachtree Place LA. 3858

SELL US YOUR CAR
FRANK DI CRISTINA
BUYS AND SELLS GOOD AUTOMOBILES
37 Harris St., N. E. AL. 3821

1946 DODGE 4-door sedan. Beautiful olive green finish. Real low mileage. Nice and clean inside and out.

JACK TOWNS
USED CARS
29 West Peachtree Place LA. 3858

1947 PLYMOUTH Special de luxe 4-door sedan. Beautiful black finish. Just one day old. Sell or trade on easy terms.

JACK TOWNS
341 Spring St., N. W. LA. 3858

1946 OLDSMOBILE "76" club sedan. Beautiful 2-tone finish. Radio, heater, hydramatic drive, tailor-made seat covers. Will trade for '40 or '41 model. Arrange terms on balance. 330 Peachtree St. CY. 5906.

1941 DODGE Custom Sedan. White wall tires, radio, heater, perfect condition.

CHARLES A. FARR
32 North Ave., N. W. HE. 3668

1941 BUICK special sedan, mechanically A-1. Sell or trade, terms arranged.

JACK TOWNS
USED CARS
29 West Peachtree Place. LA. 3858

1941 PLYMOUTH Special de luxe 2-door, clean.

CHARLES A. FARR
32 North Ave., N. W. HE. 3668

1937 FORD 2-door. Clean inside and out. $450.

WALKER MOTORS
1985 College Ave., N. E. CR. 2691

1941 STUDEBAKER President 4-door. Perfect appearance and condition.

CHARLES A. FARR
32 North Ave., N. W. HE. 3668

1937 CHEVROLET 2-door standard. Good condition throughout. $595.

C. N. MOSS
651 Lee St., S. W. RA. 9877

1941 FORD club coupe. Good condition throughout.

Nolan-Mason Motor Co.
651 Lee St., S. W. RA. 9877

1941 FORD super de luxe 4-door sedan, original black finish, mechanically A-1, factory built-in radio and heater. Excellent tires, $1,195. Will sell or trade for cheaper car. HE. 1426.

'41 PACKARD "6" 4-door sedan. Practically new motor, 8,000 miles. Clean car, excellent condition. Will sell for $950. Come to 1603 Marietta Rd. or call BE. 1030-R.

A BEAUTIFUL 1941 model Cadillac convertible coupe, with 43,000 actual miles for $2,750. Car is in perfect condition. W. S. Askew, Newnan, Ga., phone 74 day, 310 night.

1942 PLYMOUTH special de luxe 4-door sedan. Mechanically A-1. Very low mileage. Exceptionally clean for $1,395. Will sell or trade for cheaper car. HE. 1426.

1937 PONTIAC "6" 4-door sedan, $395.

CHARLES A. FARR
32 North Ave., N. W. HE. 3668

1947 PLYMOUTH Special de luxe 4-door sedan. Radio, white wall tires, sun vent. Very low miles. Beautiful blue finish. 3418 Stewart Ave. CA. 2191.

1941 PLYMOUTH, perfect, $995; 1940 Studebaker Champion, $775. CH. 6322.

PRIVATE owner, 1941 Chevrolet Special de luxe 2-door. Extra clean. VE. 9234.

Use Constitution Want Ads

Automobiles for Sale 150

936 FORD 4-door, radio and heater, $395.

KIRKWOOD MOTORS
753 Lee St., S. W. AM. 4239
(North Kirkwood)

1947 MERCURY 4-door, no miles.

CHARLES A. FARR
32 North Ave., N. W. HE. 3668

1942 CHEVROLET special de luxe club coupe. Factory built-in radio and heater, 40,000 actual miles. Looks and runs like new. HE. 1426.

1940 OLDS "6" 4-door sedan 70 series, new tires. A real clean one, $995. Trade and terms. 34 Alexander St., N. E. WA. 9664.

1940 FORD de luxe 2-door. Radio and heater. One of the few clean Fords left. Must sell today, 3418 Stewart Ave., CA. 2191.

'46 CHEVROLET, low mileage, extra clean. Whitewall tires, seat covers. Sell for $1,695. RA. 4617 or 1389 Lee S. W.

WE BUY AND SELL USED CARS
USED CAR EXCHANGE
253 Marietta St., N. W. WA. 4996

1947 FORD 2-door Super de luxe. Black finish. No miles. Heater and defroster. Special. 3418 Stewart Ave. CA. 2191.

'39 FORD DE LUXE 4-DOOR, $795.
UGGINS MOTORS
383 West Peachtree MA. 8697.

1938 FORD 2-door. Extra good motor. Sell for $265 down. Balance easy terms. RA. 4617 or 1389 Lee St., S. W.

PRIVATE owner, clean 1940 "98" 4-dr. custom cruiser Oldsmobile, new tires, good sound. $875. HE. 6579-J.

USED CARS, all makes, $3 weekly. No finance charges. We handle our own papers. 270 Edgwood Ave.

VICTORY MOTORS—Dependable Dodge and Plymouth service is performed by highly skilled mechanics.

PRIVATELY OWNED '42 Ford, 4 new tires; all-around perfect. See at 1115 Pine St., N. W.

1941 PONTIAC 4-door 8 cyl. Will sell this weekend for $1,195. 3418 Stewart Ave. CA. 2191.

'41 BUICK Special 4-door sedan, good tires, very clean, cash, no trade. RA. 2358.

BUY—SELL—TRADE. Vernon Williams Autos, 90 Forrest Ave., N. E. VE. 8871.

1947 OLDSMOBILE Club Coupe. Prac. new. Priced to sell. Phone LA. 0898.

1946 PONTIAC "8" Streamliner, 5,000 original miles. Like new. RA. 4617.

1940 FORD TUDOR DE LUXE. Perfect throughout, priv. owner. CY. 3297.

'36 CHEVROLET standard coupe. Extra clean. Special. 314 Peachtree St.

1947 FORD "6" super de luxe with radio, private party. RA. 8326.

941 PACKARD 7-passenger sedan $1,450. 370 Peachtree St. CY 2561.

'35 CHEV. in good condition. Reasonable. 589 East Avenue, LA. 7781.

'41 CHEVROLET. Good condition, $1,100. Call RA. 7047.

WE BUY them nign. sell them cheap. Used Car, Inc., CA 4165

1939 PLYMOUTH coupe, good cheap transportation. CR. 2546.

FOR BETTER cars see J. C. Walton, 88 Simpson, N W. CY. 5621.

1941 PLYMOUTH 4-dr. sedan. Sacrifice, $895. AT. 1923.

1946 CHEVROLET 2-door. Private party. Call CA. 2603.

INDIVIDUAL has 1946 Ford 2-door. Call WA. 0059.

Auto Trucks for Sale 151

'42 Willys jeep $595

'41 G. M. C. display panel $565

'41 Dodge Carry All $365

'41 Dodge 1-ton $395

'41 Dodge dump truck $565

'37 Chevrolet panel $495

'40 FORD 1½-ton van truck, good cond. $795

'46 CHEVROLET pickup, like new $1,595

'47 Chevrolet pickup change-over, like new.

'47 CHEVROLET panel. Like new.

501 SOUTH MAIN—EAST POINT

SPECIAL CLEARANCE SALE

1942 1½-T Chevrolet Truck $399

1943 1½-T Chevrolet Truck with winch $445

1943 2½-FWD $995

1942 ½-T Ford Pickup $595

ROY RICHARDS CONSTRUCTION CO.
CARROLLTON, GA.

25-PASSENGER flexible pusher-type bus, 1947 GMC motor, 7 new super master Silvertown tires; reclining seats, new paint job, A-1 shape. This bus has been used for private owner. See Red McAllister, WA. 2077, WA. 6962, LA

TODAY'S PATTERN

By LILLIAN MAE

Wear this glamorous apron when guests drop in. Or make several of Pattern 4917, with bib or without, as gifts. Gay flower-pot pocket has easy-to-embroider geraniums.

This pattern, easy to use, simple to sew, is tested for fit. Includes complete illustrations.

Pattern 4917: small (14-16), med. (18-20), large (40-42). Small size, 1 1-2 yds. 35-in.; 3-4 yd. contrast.

Send 25 cents in coins for this pattern to The Atlanta Constitution, Pattern Dept., P. O. Box 133, Station O, New York 11, N. Y. Print name, address, zone, size, style number.

NEWS! Our Fall and Winter Lillian Mae Pattern Book is ready! Send 15 cents at once to be sure you get this easy-sew collection of fascinating new fashions. Printed right in the book are FREE directions for making EIGHT useful gifts, each from a feed bag, or a fabric remnant. Order now!

Nice work if you can get it—You can with a Situation Wanted ad in The Constitution.

THEY'LL DO IT EVERY TIME

By Hatlo

AUNT HET

Julie ain't got a dog; but she put up a sign sayin' he won't bite you, and peddlers are scared to come in and find out what he is.

SMITTY

OFF THE RECORD

By Ed Reed

"Sure, I'm in favor of long skirts—the kids can reach them."

TERRY

THE GUMPS

MOON MULLINS

STEVE CANYON

SMILIN' JACK

ORPHAN ANNIE

KAY'S GASOLINE ALLEY

No. 20

FOOD CHOPPER

TODAY ONLY

$1.59

Handy tool for the kitchen! Cuts 3 ways: coarse, medium and fine. GET YOURS AT KING'S TODAY!

ORDER BY MAIL

Send me one of the food choppers shown above. I am enclosing my check or money order for $1.79, which includes 20c for parcel post.

Name .....

Address .....

City ..... State .....

KING HARDWARE COMPANY

53 Peachtree St. and Neighborhood Stores

You Can Complete Your

HIGH SCHOOL

During Your Spare Time

Many Finish in 2 Years.

All Books Furnished.

Diploma AWARDED

AT HOME—NOW

For Your Business Success. Professional or College Entrance Examinations.

Our Graduates Have Entered Over 500 Colleges and Universities After Entrance Examinations

No Classes, No Time Wasted Going To and From School. Go As Fast as Your Time Will Permit by Our Proven Method.

Write for FREE Booklet Today! Reasonable Terms!

AMERICAN SCHOOL

P. O. BOX 1998 ATLANTA

Name ..... Age .....

Address .....

City ..... State .....

ACD

IF YOU'RE IN LOVE BUT NOT "IN THE MONEY"

Genuine Diamond Engagement Ring

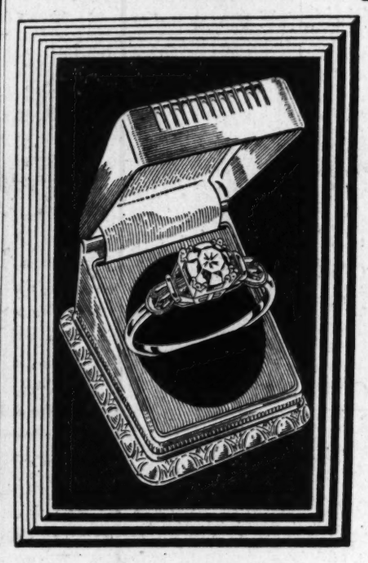

Only $25.00

$3 DOWN 75c WEEK

This genuine diamond 14k yellow gold engagement ring in a beautiful gift box is further assurance that YOUR MONEY BUYS MORE AT SCHNEER'S. Full value allowed in exchange for larger diamond or at any time. See it today.

"Wear While Paying"

You Get More for Your Money at

SCHNEER'S

48 WHITEHALL ST.

"Home of Bonded Perfect Diamonds"